WEATHER FORECAST

Victoria and Vicinity—Fresh to high southerly winds; mild, with rain.

Vancouver and Vicinity—Fresh to high east and south winds on the Gulf; mild, with rain.

The Daily Colonist.

(ESTABLISHED 1858)

COLONIST TELEPHONES

Advertising ..... Empire 4114
Business Office ..... Empire 4114
Circulation ..... Garden 1812
Job Printing ..... Garden 5241
Editorial Rooms ..... Empire 4111
Social Editor ..... Empire 3311

NO. 19—SEVENTY-SIXTH YEAR | VICTORIA, BRITISH COLUMBIA, WEDNESDAY, JANUARY 3, 1934 | SIXTEEN PAGES

SAVING THE MORALE Courses Offered
To Youths in Distressed Areas of England—Revival Aids Others—Page 3

REAL ENDURANCE GRIND
Egg-Laying Contest Eclipses Bicycle Racing for Consistent Work—Page 2

Indian Ocean *PLANS NEW SERVICE*
Island to Be Used as Zone Basis for Extension of Air Routes—Page 7

CHANGES IN MANCHUKUO COMING SOON

Manifesto Regarding Future Policy Expected in Middle of Month

HENRY PU-YI WILL BE MADE EMPEROR

TOKIO, Jan. 3 (AP).—Important changes in the Japanese-advised Government of Manchukuo, including the previously predicted elevation of twenty-eight-year-old Henry Pu-Yi to be emperor, were reported imminent today, in high circles.

Manchukuo is expected to issue, on January 15, an "important manifesto concerning the future policy of Manchukuo which, it was learned on reliable authority, will have a widespread effect on Manchukuo's 30,000,000 inhabitants," a Rengo (Japanese) News Agency dispatch from Hsinching (Changchun) said.

ON JAPANESE MODEL

Although it was forbidden, under a decree, to state the definite nature of the impending developments or name the individual destined to be the central figure in them, it was known the changes planned will be effected March 1, and that they will have a constitutional character, involving the establishment of a new fundamental law in Manchukuo, patterned largely after the Japanese model.

It was understood these changes will fulfill the well-known ambitions of the Manchu and Mongol supporters of the Hsinching regime to restore the splendor and monarchial titles and dignities upon the present chief executive of the state, Henry Pu-Yi.

CHANGES APPROVED

The Japanese Government, late in December, approved the changes. Manchukuo leaders were reported to have met in Hsinching, January 1, to complete the details of the project.

Continued on Page 6, Column 4

DEATH REVIVES FEARED LEGEND

Authority on Egyptian Antiques Dead—Was Present at Opening of Tomb

LONDON, Jan. 2 (AP).—Arthur Edward Pearse Brome Weigall, a leading authority on the antiquities of Egypt, died here today, after a long illness. He was fifty-three years old. He was the author of biographies of Cleopatra, Nero, Mark Anthony, Sappho and Lesbos and Alexander the Great.

The legend of Tutankhamen's curse, under which misadventure was foreordained for violators of that ancient Egyptian king's tomb, was recalled with the death of Mr. Weigall, for he was present when King Tut's tomb was opened.

MYSTERIOUS ILLNESS

Friends said there was something mysterious about his illness, the cause of which could not be traced, and that it was "extraordinary" that he should have died so young.

The London Mail said Weigall himself was not free of the Tutankhamen superstition.

In 1923 Weigall wrote a book entitled, "Tutankhamen and Other Essays."

OTHER SUDDEN DEATHS

The Earl of Carnarvon, head of the archaeological expedition which discovered the tomb died in April, 1923, shortly after the exploit.

Woolf Joel, son of a British race horse owner, died in London in November, 1923, a few months after he visited the Valley of Kings. He was en route to the Egyptian tombs at the time of his death.

Last September friends of I. F. Cellerier, a noted French research scientist, wondered if he were another "victim," when he lost the use of his left eye as a result of ultra-violet ray tests on a small statue from an ancient Egyptian funeral chamber.

ART TREASURES LOST IN FLAMES

Paintings by Famous Masters Destroyed at Ottawa—Owner Taken to Hospital

OTTAWA, Jan. 2 (CP).—Loss of valuable art treasures esitmated in the neighborhood of $300,000 was suffered today when the home of John Gleeson, widely-known Ottawa business man, was swept by fire. Among the paintings destroyed was the "Angels' Choir," by Van Dyck, valued at $50,000. A Corot, and works by Paolini and Delacroix also fell to the flames, which gutted the living-room.

Mr. Gleeson is in hospital suffering from shock following the rescue of himself and six members of the household from a balcony on which they had taken refuge when flames cut off their escape down the stairs.

The remaining portion of the house was not seriously damaged.

Braves Fog and Sleet on Mercy Flight

THROUGH fog and sleet, James R. Wedell sped his monoplane from Houston, Tex., to Baltimore, Md., 1,400 miles, in eleven hours, with a precious passenger, five-month-old Sue Trammell, who suffered brain ailment and needed the skill of a famous surgeon to save her life. Picture shows baby being tenderly lifted from plane at Baltimore by nurse, Mrs. Ann Swinson, and Walter Fondren, uncle. Right, the pilot, Wedell.

Steady Improvement in Conditions Foreseen if World Peace Continues

Exploding Floors Added to List of Public Service Hazards

BUSINESS in the Provincial Department of Agriculture was proceeding yesterday to a running accompaniment of sledge hammers, cold chisels and the clatter of falling masonry. The temperamental tile floors, which explode with little or no provocation, was given as the explanation. Neatly tiled corridors of the Legislative Buildings were constructed originally without expansion joints in the tiling, with the result that any sudden change of temperature literally explodes considerable sections of the flooring. A twenty-foot section of the agricultural corridor exploded with a bang when furnaces were restarted after the Christmas holidays, much to the alarm of a passing stenographer. Expansion joints will be laid first in the new flooring.

High-Speed Train Tests Are Being Watched Closely

Canadian Railway Officials Taking Keen Interest in Aero-Dynamic Types Being Built in United States—Difference in Conditions Makes Comparisons Difficult and Opinions Are Divided

MONTREAL, Jan. 2 (CP).—The experiments being conducted by United States railways with aero-dynamic types of trains which will flash over the rails between New York and Los Angeles in fifty hours, at an average speed of eighty-five miles an hour, are being carefully watched by Canadian railway officials.

While opinions as to the feasibility of the new trains operating in Canada are divided, Canadian motive engineers are eagerly awaiting the result of the experiments, although they point out that any development in this direction will have to wait for better times.

PROBLEM OF HEATING

From the Canadian viewpoint a serious problem is presented in the all-metal construction of the trains, which motive men say will likely prove to be a conductor of the bitter Canadian cold. Frost works its way through steel structures and unless backed by heavy insulation the all-steel cars would be impractical in Canada, where steel, heavy insulation and wood are utilized in the making of railway coaches.

Engineers viewing the experi-

Continued on Page 6 Column 7

Rail Service Interrupted Near Jasper

EDMONTON, Jan. 2 (CP). — Flood waters from the Snake River, twenty-one miles east of Jasper, are interrupting service on the main Canadian National Railway Line, it was reported today.

Due to ice jams, the river has been diverted from its usual channels, and now is flowing over the railway for several hundred yards.

Train No. 2, from Vancouver, arrived here two hours late, with several of the coaches damaged after having passed over the section of the line that is flooded. Chunks of the ice had damaged the cars, while the water was as high as the steps in some places.

Burden Lightened for Canadians by Dollar Parity, Says Minister

POSITION IN WORLD TRADE MAINTAINED

By HON. H. H. STEVENS
Minister of Trade and Commerce.

The present situation in other great Canadian industries indicates substantial progress in the Dominion as well as in the other English-speaking countries, and generally throughout the world. Indeed, it may be asserted with a fair degree of confidence that both the world as a whole and Canada in particular have well passed the worst point of the depression, though recovery must necessarily be gradual.

As the latest statistics just becoming available are in most cases the most favorable of the year, it would seem that better times are ahead in 1934. Any forecast, however, must necessarily presuppose the maintenance of peace throughout the world and the continuance, if not the extension, of the very partial measure of co-operation that now exists among the nations through the

Continued on Page 2, Column 2

PREMIER BETTER DOCTOR REPORTS

PRINCE RUPERT, Jan. 2 (CP).—Premier T. D. Pattullo of British Columbia, suffering from a nasal infection in hospital here, is "a little better," Dr. W. T. Kergin, the attending physician, said today. Mr. Pattullo will remain in hospital until he leaves for Ottawa, probably Wednesday afternoon.

The Premier has been confined to hospital since shortly after his arrival here, Sunday, en route to Ottawa to attend a conference of Canadian provinces with the Dominion Government. His condition has not been regarded as serious.

HINDU ORDERED TO STAND TRIAL

Is Charged With Murder of Edmonton Man Stabbed in Neck

EDMONTON, Jan. 2 (CP). — Joseph R. Demarcos, Hindu, was committed in city police court, today, to stand trial in the Supreme Criminal Court, for the murder of John Bernatchey, fifty, former employee of a lumber mill at Winfield, Alberta.

Bernatchey was found, by city police, with a deep gash in his throat, December 24, in the kitchen of the St. Elmo Hotel. A trail of blood, leading from where the man was lying to the first floor of the hotel, gave mute evidence of a struggle that must have taken place.

FIGHT OVER WOMAN

According to evidence presented at the preliminary hearing, the fight started over a woman. Demarcos, an eye-witness of the battle said, had been arguing with the woman, calling her names, and finally had struck her. It is claimed Bernatchey then went to the rescue of the woman, and received a stab in the neck, which resulted in his death.

A COSTLY COUGH

BURNSVILLE, W.Va., Jan. 2 (CP).—Dr. S. Trimble claims some sort of championship. Ill with influenza, he coughed so violently he broke a rib.

Wish Expressed to Police Chief Soon Becomes Hard Fact

VANCOUVER, Jan. 2 (CP). —"Better luck next time," William Sutherland said to Chief John Cameron, when he walked out of police court here two weeks ago, acquitted of a $5,000 jewelry robbery.

The "next time" was today. Sutherland was convicted of stealing two overcoats from a clothing store and sentenced to fifteen months' imprisonment.

NOT WILLING TO EVACUATE

Japanese in Foochow Expect Protection From Chinese Nationalists

TOKIO, Jan. 3 (AP).—Official advices from Foochow, China, centre of an anti-Nationalist rebellion, indicated, today, that Japanese residents and authorities in Foochow were refusing to evacuate that capital on the grounds that the Nationalist regime should take precautions for the safety of the Japanese there.

(A dispatch, Tuesday, direct from Foochow said Japanese residents of Foochow were removed to Nantal Island, in the South Min River, where hundreds of other foreigners had taken refuge from threatened Nationalist bombing attacks.)

NO CONFIRMATION

The Tokio Government lacked confirmation of the evacuation reports. Officials said the warnings of the Nationalist Administration that foreign powers should withdraw their nationals from the danger zones were similar to protective measures within the authority of the Japanese legation and consulates in China without referring them to Tokio.

No indications were seen, today, that Tokio planned to take military measures to protect Japanese nationals in the rebel area in Fukien Province.

IMPRACTICABLE TASK

Reports from Foochow said Japanese authorities considered it impracticable to move several thousand Japanese and Formosans scattered through Fukien Province.

The last of the series of air raids on December 25 over parts of Fukien resulted in the deaths of several persons and considerable property damage.

Washington Liquor Bill In Muddle

CAPITOL, OLYMPIA, Wash., Jan. 2 (AP).—The Steele Liquor Control Bill, providing for a state monopoly of rum sales was in a precarious position in the House tonight.

A "showdown" vote, today, saw opponents of the measure muster surprising strength, and upset the rules committee's applecart by postponing consideration of the bill until tomorrow morning, at a special order of business.

This action sent four separate groups in the House scurrying off to caucuses, and the liquor problem appeared to be in more of a muddle than ever.

Voters Decide Against Petticoat Government

ISSAQUAH, Wash., Jan. 2 (AP). —The voters of this little Pacific Northwest town decided, today, they had had enough of "petticoat" government, and ousted their militant woman mayor, Mrs. Stella Alexander, at a recall election. The vote was 206 to 85.

Complete Revision Of Liquor Policy Forecast for B.C.

Provincial Action Awaits Prior Settlement With Dominion on Imports Approximating $50,000,000 Since 1921—B.C. Plebiscite Possible

EITHER with a provincial-wide plebiscite, or without it, complete redrafting of British Columbia's liquor control policy will be accomplished at the coming session, it was learned yesterday in circles close to the Government. While no official comment is offered, it is known that the Ministry has already taken the first step, through the gathering of exhaustive data on Federal taxation and other costs, which will be laid before Ottawa within a few days' time by Premier Pattullo in person.

It is understood the British Columbia brief will point to Federal enjoyment of approximately $50,000,000 in liquor and beer revenues from British Columbia licensed operation since 1921, on a basis which, if continued under newly oriented conditions, would bankrupt the provincial control system entirely.

DATA PREPARED

When Premier Pattullo left here for Prince Rupert, en route East for the Ottawa gathering of Dominion and provincial ministers on January 17, he took with him a detailed brief on the whole liquor control situation, with exhaustive analysis of Federal benefits both indirectly from British Columbia coffers, and directly through imposts on distillers and brewers within the province.

The main argument is that the Dominion has enjoyed as much or more revenue out of liquor control in British Columbia as the Province itself, without any of the cost of operation, supervision, and con-

Continued on Page 6 Column 2

SEARCH FOR MORE BODIES IN RUINS OF CALIFORNIA FLOOD

Thousands of Workers Hunt Among Debris for Forty-Three Missing

PROPERTY LOSS FIVE MILLIONS

LOS ANGELES, Jan. 2 (AP). — Knee deep in tons of mud, silt and debris, an army of relief and rehabilitation workers moved today into stricken areas where at least thirty-seven persons died and forty-three others were reported missing in Sunday night's disastrous floods.

Thousands of men and women, Red Cross nurses, American Legionnaires, sheriff's deputies, police and volunteers, sought other bodies in the wreckage of nearly 300 structures and attempted to effect order in the storm-swept districts.

DAMAGE IS HEAVY

County authorities estimated damage would exceed $5,000,000. Rehabilitation work was most intense in the Montrose and La Crescenta communities, which, stripped of watershed protection by a disastrous fire six weeks ago, fell prey to the deluge.

A story of tragedy was told at Montrose by Arthur McLean, twenty-seven, whose mother, Mrs. Ella McLean, was among the dead. They were trapped in their small frame dwelling when a torrent surged from the hills Sunday night.

"For hours," he said, "rocks and timbers crashed against our home. Finally the water swept into the house, hissing and roaring. I called to mother, but I could not reach her. I was washed out of the house and carried more than 100 yards. Finally I was hurled against a tree. I climbed to the top of it and leaped to a roof-top where I waited, shivering and quivering with fear, until dawn."

LOCATED REMAINS

All of Monday, McLean searched vainly for his mother. Today, with a squad of rescue workers, he found her body in the ruins of their home, beneath tons of debris.

Continued on Page 6, Column 3

Finnish Fascists Threaten to Kill Confessed Poison Slayer

HELSINGFORS, Finland, Jan. 2 (AP).—Authorities took precautions today to protect Jenny Anttila, a young servant girl, said by secret service operatives to have confessed the poisoning of the director of a Government munitions plant, following threats of Finnish Fascists to lynch her.

Official investigators, meanwhile, confirmed reports regarding the discovery of a plot to poison all the leading technical officers in the Finnish army.

Vihtori Kosola, a Fascist chief, warned authorities the life of Miss Antilla was endangered by patriotic peasants from the Lupua District, the seat of the Government munitions works.

Heavy Shadow of Impasse Darkens Europe's Outlook

France Gives Detailed Reasons for Refusing Germany's Demand for Larger Armaments—Premier Mussolini and Sir John Simon to Hold Conference in Rome Today

(By the Associated Press)

THE shadow of an apparent impasse in efforts to ease the military relationship between France and Germany lay darkly over Europe today. The Nazi statesmen of Germany, including Chancellor Adolf Hitler, studied a detailed aide-memoire from France in which the latter republic refused the demands of its great war enemy for larger armaments.

Despite this refusal, Parisian circles indicated the French Foreign Office had left open the door to further negotiations on the subject with Germany.

READY TO CONFER

Beyond the Alps, in Rome, Premier Benito Mussolini and Sir John Simon, the British Foreign Secretary, made ready to confer on the situation. Il Duce, it was known, believed his plan for a reformation of the League of Nations might pave the way to cordiality between France and Germany. Great Britain, likewise, hopes for Franco-German friendship.

ROME, Jan. 2 (AP).—That Premier Mussolini in a conference tomorrow with Sir John Simon, British Secretary of State for Foreign Affairs, will take the attitude that extreme care must be used to avoid "exasperating" Germany and pre-

Continued on Page 6, Column 3

U.S. CONGRESS TO OPEN TODAY

President May Deliver Message Personally—Liquor Bills First on List

WASHINGTON, Jan. 2 (AP).—In wide contrast to the pulse-throbbing events that brought its first emergency meeting, the Seventy-Third Congress of the United States will assemble in regular session tomorrow, probably to receive from President Roosevelt a personal accounting and recommendations for the future.

The recovery programme and the budgetary complexities arising from it bade fair to bulk large in the message the members will hear, either in joint session from the President himself, or intoned by reading clerks in Senate and House separately.

PLANS ARE INDEFINITE

On Capitol Hill today, members expressed conviction the President would appear in person. Physical arrangements were made in the House chamber; secret service men visited the capitol to supervise preparations, and all gallery tickets were called in. At the White House, however, it was emphasized that plans of the President still were indefinite.

The Senate policy committee of ten members, headed by the leader, Senator Joseph T. Robinson, Democrat from Arkansas, met today to outline the campaign for the coming session.

LIQUOR BILLS FIRST

The committee placed on the agenda first the liquor tax bill, then the measure to legalize the sale of liquor in the District of Columbia and other territories in which the prohibition law was not repealed in the recent elections. Similar plans have been made in the House of Representatives.

REDUCTION TO BE MAJOR QUESTION

Alberta Legislature to Tackle Question of Reducing Its Own Membership

EDMONTON, Jan. 2 (CP).—Reduction of the number of members of the Alberta Legislature, possibly to forty-five or fifty, from the sixty-three at present, is expected to be one of the major questions up for discussion at the session expected to commence on February 1.

The matter has been under consideration for some time, a redistribution committee having been named at the last session to deal with the problem and submit a report.

Several sessions of the committee have been held and it is to meet again to draft its report for the Legislature.

HUNDRED PLOTTERS HELD

SANTIAGO, Chile, Jan. 2 (AP).—The discovery of an anti-Government plot, centering in Valparaiso, Santiago and Concepcion, and the arrest of 100 persons, were announced today.

ITALIANS FEAR NAVAL MENACE

Budget Committee Declares Japan Already Planning Against White Men

ROME, Jan. 2 (AP).—The "menace" of Japanese naval activities and recent policies was raised, today, in the Italian budget committee's report on navy expenditures distributed in the Chamber of Deputies.

"Japan, today, invades China—inspired by race hatred, she will plan, tomorrow, against white men," said the Marquis Giacomo Medici del Vascello, the committee reporter, in revealing Italy's naval budget of 98,731,000 lire for 1934-1935 (currently about $7,898,480) is 14,536,000 lire ($1,082,880) under that for the current year.

LAYING GROUNDWORK?

Referring to Japan's naval activities, the Marquis declared "The groundwork for this future danger from the East is, perhaps, being laid.

"It was revealed in Japan's recent policies and diplomacy, including withdrawal from the League of Nations. This feature is of great importance, and is highly significant and menacing."

Citing the Japanese, United States and British naval building programmes, the Marquis del Vascello said the year 1934 brings a resumption of a race for naval armaments in preparation for the treaty expirations. He said the Washington and London pacts never accomplished the purpose of arresting the naval rivalry of Japan and the United States.

Star of England Damaged by Fire

OAKLAND, Cal., Jan. 2 (AP).—The 2,123-ton Star of England was damaged in below-deck quarters, mess room and galley, by fire, which swept through the old ship, tonight, as she lay moored in Oakland Creek.

Formerly part of the Alaska Packers' Association fleet, the barque was recently purchased by other interests, and had been lying idle here. The fire apparently started from an overheated stove.

ALL NOT QUIET IN ARGENTINA

Reports Say Rebels Fleeing—Others State New Attack Planned

PORTO ALEGRE, Rio Grande Do Sul, Brazil, Jan. 2 (AP).—Although the rebel movement in Corrientes Provinces of Argentina was believed squelched, conflicting reports today came to Uruguayana, Brazil, from Santo Tome, northernmost point of the outbreak.

Meanwhile, 103 leaders of the Radical party were imprisoned on Martin Garcia Island, traditional political prison of Argentina, dispatches from Buenos Aires said.

FLEEING OR ATTACKING?

Rebels under Major Aguirres who seized Santo Tome were reported to have fled into Brazil, but another version said his men were descending the Uruguay River, planning to re-attack Aso De Los Libres.

With an influx of Argentine refugees into Brazil, Rio Grande Do Sul state police are aiding the Brazilian army to patrol 200 miles of river shore opposite the Argentine trouble centres.

Among the 103 prisoners, the dispatches from the Argentine capital revealed, are former President Marcelo T. Alvear and Honorio Pueyrredon, former Ambassador to the United States.

CONTRACTS WILL GIVE MUCH WORK

One Hundred Men to Be Employed on West Vancouver Subdivision for Some Months

VANCOUVER, Jan. 2 (CP).—Contracts for work which will keep an average of one hundred men employed for the remainder of the Winter were let today by British Pacific Properties, Ltd., on their new subdivision in West Vancouver.

Announcing clearing and grubbing contract cover four and a half miles of roadway to Oeneral Construction Co., Ltd., and W. C. Arnett, Ltd., John Anderson, of the development company, explained that this means a continuation of work already in hand.

Already the company has cleared, grubbed and graded ten miles of road in their property. Fairways on the golf course have been cleared and grubbed.

Premier on Brief Visit to Montreal

OTTAWA, Jan. 2 (CP).—Prime Minister R. B. Bennett left, this afternoon, for a brief visit to Montreal on private affairs. He was expected to be back in his office early tomorrow. No decision had been reached as to his prospective visit to the West, it was stated at his office.

Egg-Laying Contest Eclipses All Sports As Endurance Grind

Hens at Agassiz Experimental Farm Well on Way in Effort to Set New Mark—Dauntless Derreen Now a Mother

AGASSIZ, Jan. 2 (CP).—As sure as there is a champion, there is a rival. And so it is at the Dominion Experimental Farm here, where 598 hens are gunning for the title of world champion egg-layer, now held by Derreen 10L.

It is the greatest endurance grind in the world, with six-day bicycle racing a child's pastime by comparison. Consistency, stamina and fine-breeding are what it takes, and the hen that knocks Derreen from her throne has to have plenty of it. The contest lasts fifty-one weeks, from November 1 last to October 23 next.

Derreen was the dauntless little White Leghorn that went through the fifty-one weeks last year and then kept on to equal the world record of 357 eggs in a year set up by "No Drone 5-H" in 1930. Both marks were made at the experimental farm here.

HAVE PERFECT SCORE

A couple of Barred Plymouth Rocks think they have Derreen worried. They have a perfect score thus far, having laid an egg every day since the contest started, whereas Derreen, at this date last year, was two eggs down from perfect.

But Superintendent W. H. Hicks is not very hopeful of having a new champion. The season has been bad for laying, with rain, wind and cold, and he credits the stout constitution of the Barred Rocks with throwing off the effects of the trying weather. But he thinks that as the season advances they will moult and drop off.

There are some other possibilities in the pens, but it is too early yet to do much forecasting about possible champions.

NOT NAMED YET

Forty-six pens are entered in the present contest, each with thirteen birds, ten layers and three spares. If there is a possible champion on October 23, its pen will be kept intact so that it may keep on laying to complete the year, the same as was done with Derreen. Hens go through contests in their pullet pullet year and don't receive names until registered.

Though not hopeful for champions, Superintendent Hicks is very well pleased with the healthy conditions of the hens. They have every care and an interesting diet consisting of different grades of corn, oats and wheat, mixed in equal parts by weight, and a dry mash, consisting of shorts, crushed oats, corn meal, ground barley, beef scraps, oil meal, fish meal, and charcoal. They like to "chew" on raw carrots and oyster shells, and get plenty of skimmed milk. Superintendent Hicks thinks the skimmed milk has a great deal to do with the success achieved at the Agassiz farm.

DERREEN NOW A MOTHER

Derreen, the present champion, is a mother. Over the long distance telephone from Sardis, yesterday, came the glad New Year's tidings that six tiny chicks had been hatched to the queen of the barnyards.

She ascended her throne the most publicized hen, perhaps, in history, for in the closing days of October telegraph wires burned and front pages blazed every time she entered her trap-nest and every time she triumphantly cackled.

And now she is a mother—for all those 357 eggs were just so much breakfast food. That is the reason the six chicks caused so much joy on the farm of W. H. Rutledge, owner. Perhaps a new world champion is among them.

Every fertile egg hatched out, a rare accomplishment considering the mother's strenuous year of championship performance.

It would be a pretty picture to imagine Derreen fidgeting about the barnyard, proudly mothering her helpless chicks; but, alas, for illusion—she didn't even hatch them. Another hen, poor honest fowl, who must pursue her homely tasks unsung, did it for her.

LAYING HER SPECIALTY

Derreen is not only a champion, very highly bred, but she is a White Leghorn, and White Leghorns, though wonderful layers, don't go "broody" easily. In fact, Mr. and Mrs. Rutledge consider themselves fortunate to have any broody hens at this time of year—else Derreen might yet be chickless.

Hens don't like to sit around in the cold and damp—not that everything is not made comfortable for them on a chicken farm—but the warm, lazy days of Summer are the broody season.

Derreen herself is having a long rest; she is moulting and won't lay again until Spring. But she will be a mother again soon, for another hen is keeping warm six more of her eggs.

STEADY IMPROVEMENT IN CONDITIONS FORESEEN IF WORLD PEACE CONTINUES

Continued from Page 1

League of Nations. In these circumstances, Canada as a producer of primary commodities is fortunate in the continuance of her political relationship with the world's largest importer of such commodities and in the maintenance of the Empire preferences.

THE GOLD STANDARD

Recovery is, on the whole, the keyword to be used in describing the economic condition of the world towards the close of 1933, though that recovery is as yet in its earlier stages and has been largely achieved since the departure of most of the leading trading nations from the gold standard, as hitherto understood. Indeed, it is felt by many that the nations that still remain on the gold standard, most of which had previously written down the gold content of their currencies, may be driven to abandon it either by their fiscal necessities, or, like the United States, by the necessity of effecting readjustments as between the debtor and creditor classes within the nation itself. However that may be, it remains true that at the present time the great bulk of the international trade of the nations of the world is conducted in terms of paper currencies, while even the countries remaining on the gold standard for the most part regulate their international trade so as not to be forced to export gold.

Under these hard conditions, international trade goes on with less disturbance than might have been expected, though it must be recognized that this is a transitional stage, that trade is now proceeding largely on a momentum derived from the past, and that a return to more normal conditions is eminently desirable, though for the moment impracticable. Thus the British Empire delegations to the World Economic and Monetary Conference in their declaration of last Summer on Empire currency policy agreed that "the ultimate aim of monetary policy should be the restoration of a satisfactory international gold standard under which international co-operation would be secured and maintained with a view to avoiding, so far as may be found practicable, undue fluctuations in the purchasing power of gold."

CONFIDENCE IS MAINTAINED

In Great Britain the paper pound that has existed for over two years, in the absence of a gold currency, has proved a fairly satisfactory standard of exchange between debtors and creditors, and has done substantial justice between them. Between August, 1931, when the gold standard still existed, and October, 1933, the fluctuations of both wholesale and retail prices have been confined within a comparatively narrow range, and the paper pound of the present time purchases approximately what the gold pound bought in August, 1931. What is more, the British people are obviously confident that it will continue to do so, as is shown by the fact that they are investing freely in long-term obligations of their own Government and of ours. This relative stability of prices in Great Britain is, no doubt, largely responsible for the maintenance of the British position in world trade and world finance.

The United States recovery policy is still in an experimental stage, but it cannot be doubted that, in spite of the recent reaction, the general situation has greatly improved since the present administration took office and undertook the raising of commodity prices through the departure from the gold dollar. Wholesale prices according to the official index number of the Bureau of Labor Statistics, have risen, from 59.8 in February, 1933, to 71.7 in October, 1933, or by approximately 20 per cent, and this increase of prices has encouraged industrial activity. As for employment, the manufacturers' reports show that in October, 1933, they were employing 73.4 per cent of their 1926 staffs, as compared with 59.9 per cent in the same month of 1932.

Similarly, the American Federation of Labor estimates the total number of unemployed in the United States at 10,076,000 in October, as compared with 10,875,000 in the same month of 1932 and 13,770,000 in the record month of March, 1933. This increase of productive activity in the United States is bound to have a stimulating effect upon at least the primary industries of Canada, so that, on selfish as well as altruistic grounds, we must take a sympathetic interest in the great experiment that is proceeding across the border.

IN OTHER COUNTRIES

Other leading industrial countries also report improvement in the business situation. Thus, in Germany the employment situation has considerably improved as compared with last year. The number of unemployed is provisionally estimated at 3,746,000 in October, 1933, as compared with 5,109,000 in the same month of 1932, this decline being partly attributable to the enrolling of unemployed persons in labor corps. Seventy-four point two per cent of the sickness insurance funds were reported as employed in July, 1933, as compared with 66.3 per cent in the same month of 1932. Germany's exports have been maintained at a relatively high level in recent months, and her index of industrial production stood at 72 per cent of the 1928 base in September, as compared with 60.3 per cent in September, 1932.

In France, the total number of persons on the registers of the employment exchanges at the end of October was 261,000, as compared with 286,000 at the corresponding date of 1932. The French index of industrial production, compiled on the 1913 base, stood at 88.6 in September, 1933, as compared with 74 in the same month of 1932. In Italy, again, the wholly unemployed numbered 907,000 at the end of September, as compared with 949,000 at the same date of 1932, and other Italian barometric statistics also show improvement. Japan also records a high level of industrial production, her index number on the 1927 base standing at 130.4 in August, 1933, as compared with 106 in the same month of 1932.

PRICES IN CANADA

In Canada, also, the relative stability of prices in the last two years and some net increase of prices in the last nine months have contributed greatly to the recovery which has taken place, and have also encouraged the people to subscribe to issues of Government bonds. The index number of wholesale prices has shown comparatively slight variations in more than two years, the maximum figure recorded in the last twenty-nine months being 71.3 in August, 1931, and the minimum 63.6 in February, 1933, after which wholesale prices rose to 70.5 in July, thereafter falling slightly to 67.9 in October, but rising again to 68.7 in November.

Similarly, retail prices have remained at nearly constant for over a year, except for a slight seasonal drop in the Summer months; the index of retail prices was 78.1 in November, 1933, as compared with 79.9 in November, 1932. Thus, the consumer's dollar has lost nothing of its purchasing premium on gold. After all, it is stability of purchasing power that is the one thing essential, but it would seem that in the future it must be maintained and perpetuated by a reversion to a metallic standard.

POSITION IN TRADE

In the last completed calendar year, the Dominion still stood fifth among the nations of the world in the value of her exports, in spite of the fact that countries whose exports were largely primary products were disproportionately affected by the fall in prices which was largest in the case of such commodities. Only the four greatest industrial countries, the United States, the United Kingdom, France and Germany, with populations from four to twelve times as large as ours, were ahead of Canada in value of exports, while such important trading countries as Japan and Italy fell behind us. It is as yet too soon to speak for 1933, but it is evident that the deficiency in agricultural exports arising out of the drought is being largely repaired by the increase in exports of minerals and of forest products, while it is also to be noted that our new gold, which was included in merchandise while it was exported in quartz, is now no longer included in merchandise, since it is refined at home and exported in the form of bullion. This change is tending to show both our merchandise exports and our merchandise balance of trade as less than they would have been if the gold had been exported in unrefined form. Of course, this does not affect our aggregate international balance of receipts and payments.

BENEFITS CANADA

One of the main factors in our international situation is our outside indebtedness, which is mainly to the United States. The position with regard to this indebtedness has been greatly ameliorated by the policy of the present United States Administration. Just about a year ago, a prominent Toronto financial house published a compilation showing that $3,248,000,000 of Canadian bonds, including Dominion, Provincial, municipal and private corporation bonds, were payable in United States funds, involving at the average rate of exchange in December last, an additional obligation of practically $500,000,000 for exchange, and thus being equivalent to approximately $3,750,000,000 in Canadian funds. That extra obligation of $500,000,000 in principal, together with the corresponding obligation for interest, has been swept away in 1933, materially lightening the burdens which this country is carrying.

It is true that the burden of our obligations to Great Britain has increased in 1933 because of the return of sterling to par or a little above it, but we always expected to pay par on our obligations due in Great Britain, while the exchange payments on United States funds were an unforeseen and unforeseenable contingency. As evidence of the improvement of our credit in Great Britain, it may be added that in August we were able to borrow $75,000,000 at 4 per cent, and that on November 28 the Canadian 4 per cent 1940-1960 loan was quoted in London at a premium of 4 per cent, thus yielding to the purchaser only 3.7 per cent to the earliest date of redemption. If only our whole Dominion debt could be placed on this basis, there would be a reduction of over $30,000,000 a year in our expenditures on interest charges.

CANADA'S EXTERNAL TRADE

The improvement in the international situation is reflected in the improvement of Canadian external trade. Thus in the first eight months of the current fiscal year, exports of Canadian products totaled $386,007,000, as compared with $336,646,000 in the same period of the preceding fiscal year, being an increase of $49,361,000 or 14.6 per cent. The increase has been the largest in the recent months. November exports of Canadian produce at $60,384,590 were larger than in any month since December 1930, when prices were considerably higher, and increased $14,440,000 over the same month of 1932. Especially remarkable is the consistent increase in the proportion of our exports that go to the Mother Country and other Empire countries.

Whereas in the fiscal year ended, 1930, only 25.2 per cent of our exports of Canadian products were consigned to the United Kingdom and 34.0 per cent to the Empire, the percentages in the succeeding fiscal years have been as follows: 1931, 27.4 and 36.6; 1932, 30.2 and 38.0; 1933, 38.9 and 46.9. Indeed, in November 1933, the percentages rose to 47.8 and 55.8, respectively. In other words, out of every $9 worth of products exported from Canada in November, $5 worth went to Empire countries, where the markets are always open to our goods and where we enjoy preference not accorded to us elsewhere.

FIGURES ON IMPORTS

Imports in the first eight months of the current fiscal year amounted to $284,968,000, as compared with $296,504,000 in the same period of 1932—a decrease of $11,536,000 or 3.9 per cent. November imports were the largest for any month in the last eighteen months and amounted to $43,712,000, as compared with $37,769,000 in the same month of 1932—an increase of $5,943,000. Thus these latest trade figures suggest that the decrease in imports will be wiped out before the end of the current fiscal year in March next, and that total imports in the 1933-34 fiscal year will be larger than imports in 1932-33, with some consequent improvement in customs revenue.

In connection with imports, as well as exports, there is evident a distinct movement towards securing from Empire countries the commodities that we bring into Canada. Thus, in the fiscal year ended 1930, our imports from the United Kingdom and from the Empire as a whole, were only 15.2 per cent and 20.3 per cent, respectively, of our total imports; in the fiscal year ended 1931, they were, respectively, 16.5 per cent and 22.6 per cent; in the fiscal year ended 1932, they were, respectively, 18.4 per cent and 25.6 per cent; in the fiscal year ended 1933, they were, respectively, 21.3 per cent and 29.6 per cent, the United Kingdom percentages being, of course, included in the totals for the Empire. Now in the twelve months ended October 1933, they were 24.5 per cent and 33.2 per cent. Thus the proportion of our imports that come from the British Empire has increased from about one-fifth three years ago, to about one-third in the latest twelve-month period.

FAVORABLE BALANCE

The favorable balance of visible merchandise trade, which includes the value of foreign exports previously entered as imports, is $104,940,000 in the elapsed eight months of the current fiscal year, as compared with $45,126,000 in the same period of 1932-33. The great bulk of this favorable merchandise trade balance of Canada arises out of our trade with Empire countries. Thus, in the eight-month period ended November, 1933, our aggregate favorable balance of visible merchandise trade was $104,940,000, of which only $15,325,000 arose out of our trade with foreign countries and $89,615,000 out of our trade with Empire countries.

It is noteworthy as indicating the strong upward trend that has developed that exports of Canadian products have been larger in each of the seven months from May to November, inclusive, in 1933 than in 1932. The same is true of imports for each of the five months from July to November, inclusive.

AGRICULTURAL SITUATION

Trade must, of course, arise out of production and in Canada it must largely arise out of agricultural production. The outstanding features of the year's agricultural operations in 1933 have been: (1) the reduction in the crops of the West owing to the drought and (2) the realization of a substantial improvement in prices. As the joint result of these two phenomena, the farmers' total revenue from field crops in 1933 is estimated as being nearly equal to that of 1932 or 1931, in spite of smaller crops, the preliminary estimate of the value of field crops being $427,791,000 for 1933 as compared with $444,894,000 in 1932 and $432,199,400 in 1931. On the whole, the 1933 values for the Eastern provinces and British Columbia are slightly up as compared with last year, while Manitoba is practically the same, and Saskatchewan and Alberta heavily down.

It must be admitted that this is rather cold comfort, and that the yield of the agricultural industry as a whole is still entirely disproportionate to the vast expenditure of time and labor in agricultural operations. There must necessarily be a readjustment in the application of the productive forces of Canada, unless the nations of Continental Europe give up their policy of shutting out the best wheat in the world in order to compel the increased production of wheat in their own countries at double the cost, forcing the poorer classes of their population down to "the potato level." In these circumstances, it is an excellent thing for Canada to have a preference on wheat in the markets of the largest importer in the world, though it has to be remembered that the Empire as a whole is an exporter of wheat. It may be pointed out as showing the importance of the United Kingdom market that in November the United Kingdom took about two-thirds of our total exports of wheat. The declared valuation for exported wheat in November was 66.1 cents per bushel as compared with 51.1 cents per bushel in the same month of 1932—or an advance of 15 cents per bushel as compared with last year.

"WAR PSYCHOLOGY"

The fundamental reason for the present precarious position of Canadian agriculture is, of course, the "war psychology" of the European continental countries which we might expect to be in normal circumstances consumers of Canadian foodstuffs. So long as these countries expect to have their imported food supplies shut off in case of what they consider a probable war, they will continue: First, to produce as much as they can of their food at home, stimulating production by high prices maintained by high protection or actual prohibition of imports; secondly, to encourage their people to substitute foods that can be grown at home for those which must be imported from abroad. Indeed, the most stable demand for Canadian wheat from Continental Europe comes from such countries as Belgium and the Netherlands, which are least affected by the war psychology of the larger powers. Any movement tending to the preservation of world peace should therefore be warmly supported by all who are interested in the future of Canadian agriculture.

EMPLOYMENT FIGURES

The depression, as measured by the figures of employment in industries other than agriculture, reached its climax in the first quarter of 1933, the index number of employment at the end of the Winter (April 1) being 76.0. The return of Spring, however, brought with it an increase of employment which, by July, had assumed more than merely seasonal proportions, and has continued since that time, even in these latter months, when the ordinary seasonal trend of employment is downward. Altogether, the increases between the low point of April 1 and December 1 have added 147,000 workers to the staffs of some 8,400 reporting firms, and it is estimated that this represents an increase of some 300,000 employed workers in the Dominion as a whole in the last eight months. Again, there were 85,000 more workers on the staffs of the reporting firms on December 1 than on the same date of 1932, representing, after some allowance for the increase in the number of reporting firms, an estimated increase of some 150,000 employed workers in the country as a whole as compared with the same date of last year.

The general index of employment, standing at 91.8 at December 1, 1933, was then at the highest level in the last two years, though it must not be forgotten that we have still far to go to attain a normal level of employment, as is indicated by the fact that the index number of employment is still more than 8 per cent below that of the base year 1926, when the potential working force of the country was smaller than it is today. The announced public works construction programme will presumably result in increased employment in 1934.

PUBLIC FINANCE

Revenue receipts, after experiencing heavy losses in the early months of the current fiscal year as compared with the previous one, have shown in recent months, a recovery corresponding with the revival in general business. Unrevised figures show the current revenues of the Dominion in November at $27,768,538, as compared with $24,309,024 in the same month of 1932, an increase of $3,459,514. While the current revenues for the first eight months of the current year are still $5,421,901 below those for the same period of 1932-33, the present prospects are that this loss will be made up in the next couple of months and that the close of the fiscal year will show a substantial increase in current revenues.

On the expenditure side, it may be noted that total current expenditure for the eight months to the end of November stands at $244,821,608, as compared with $248,787,587, a reduction of nearly $4,000,000. Special expenditure in the same period shows a decline of $4,500,000 and capital expenditure a decline of over $4,100,000. Thus total expenditure in this period shows a saving of $12,633,000, as compared with the same period of 1932-33, standing at $274,880,754, as compared with $287,513,962. It may be added that "loans and advances" so far this year aggregate only $37,057,159, as compared with $58,495,969 in the same period of 1932-33, a reduction of $21,439,000.

BANKING AND INSURANCE

The essential soundness of the Canadian banking system, as displayed to all the world during the four years of the depression, has been a sheet anchor which has enabled us to ride out the storm with colors flying. At no time throughout the storm and stress of the period has the payment of money due to any Canadian bank depositor been denied or even delayed in a period when thousands of banks in the United States were forced to close their doors. As the field of safe investments in business operations was necessarily contracted during the long depression, the current loans and discounts in Canada, which mainly constitute the banks' loans to business men, fell from $1,403,000,000 at the end of 1929 to $964,000,000 at the end of 1932, and reached a low point of $884,800,000 on August 31, 1933, but in the last two months they have risen to $912,200,000, indicating the growth of confidence among the business public and among the bankers.

In the circumstances described, the banks found it necessary to invest their funds largely in Dominion and Provincial Government securities, their holdings of these reaching a high point of $663,157,000 on September 30, 1933. The latest bank report of October 31, however, shows a decline of $1,646,000 in such holdings, and it is quite natural that such a decline should take place in proportion, as the money so invested is required for the current purposes of business.

Life insurance companies in Canada have also weathered the storm with great success, and have retained the confidence of their policy holders. The grand total of life insurance in companies chartered by the Dominion Government increased from $6,157,000,000 in 1929 to $6,492,000,000 in 1930 and $6,622,000,000 in 1931, declining moderately to $6,472,000,00 in 1932. Premiums received in 1932, a year of greatly diminished national income, were actually $216,133,000, as compared with $210,728,000 in 1929. In the first ten months of 1933, companies doing 84 per cent of the life insurance business of Canada sold $290,000,000 worth of new policies, indicating that the total sales of new policies for the whole year will be in the neighborhood of $400,000,000.

BUSINESS TRANSACTED

The great bulk of the business transacted in Canada is financed by the transfer of money by cheques upon deposits in the chartered banks. The total amount of such transfers, technically known as bank debits, constitutes an enormous and representative percentage of the total business of the country. It is therefore most significant that the total amount of the bank debits at the clearing house centres of Canada in the first eleven months of 1933 aggregated $27,490,000,000, as compared with $23,760,000,000 in the same period of 1932, being a gain of $3,730,000,000 or 15.7 per cent. In the latest month of November, the total bank debits at $2,837,470,000 showed a gain of 15 per cent over the same month of 1932. Each of the five economic areas of Canada, namely, the Maritimes, Quebec, Ontario, the Prairie Provinces and British Columbia, recorded larger bank debits in November, 1933, than in the same month of 1932.

Commercial failures in the first ten months of 1933 numbered 1,729, as compared with 1,995 and 1,807, respectively, in the corresponding periods of 1932 and 1931, thus showing a substantial decline. Defaulted liabilities in the 1933 period made a relatively better showing, aggregating only $28,669,000, as compared with $34,507,000 and $45,260,000 in the same periods of 1932 and 1931. Thus the defaulted liabilities of the 1933 period were 36 per cent less than those of the corresponding period of 1931, and 17 per cent less than those of the corresponding period of 1932.

HAVANA, Jan. 2 (AP).—President Grau San Martin signed an electoral law decree today, which set April 22 as the date of elections for a constitutional assembly.

TRIBUNAL DROPS O'DUFFY'S TRIAL

Agrees to Indefinite Postponement of Charges of Inciting to Kill De Valera

DUBLIN, Jan. 2 (AP).—A Free State military tribunal today agreed to an indefinite postponement of the trial of General Duffy, co-leader of the United Ireland party, on a charge of inciting to kill President Eamon de Valera.

Charges against the blue shirt leader grew from a speech he is alleged to have made at Bally Shannon. A report published in Dublin quoted him as saying: "De Valera is entitled to the fate he gave Mick Collins and Kevin O'Higgins" (both of whom were killed). O'Duffy denied making the statement.

The general recently was released following his arrest on suspicion of being a member of an unlawful association.

EXPLOSION OF OIL KILLS WORKMAN

OKLAHOMA CITY, Okla., Jan. 2 (AP).—An oil field explosion of undetermined origin today hurled a workman 100 feet, causing fatal injuries, and turned the Russell No. 1 oil well into a surging plume of flame.

M. L. Stephens died, late tonight, in a hospital.

Five asbestos-clad workmen succeeded in shutting in the well, late today, but flames continued to lick at the oil-soaked ground and three storage tanks.

It was suggested too much pressure in the separating tank, in which the oil and gas are separated, may have caused the blast.

Buried With All The Pomp of War

BUCHAREST, Jan. 2 (AP).—Ion G. Duca, assassinated Premier, was buried today with all the military pomp of the Kingdom of Rumania.

King Carol was not among the dignitaries who walked behind the gun carriage, because it was announced he was indisposed with a cold.

BIG STEEL ORDER

SYDNEY, N.S., Jan. 2 (CP).—Sir Newton Moore, president of the Dominion Steel & Coal Corporation, announces the corporation has closed a contract for an order of 6,000 tons of steel rods, to be rolled at the Sydney plant. He did not disclose the name of the firm purchasing the rods.

• DENTISTRY

That Brings You the New Muscle-Trimmed, Tissue-Bearing Plate With a Proper Balancing Bite.

DR. E. S. TAIT
707 Yates St. Phone E 1815
"Service and Value"

General Electric
WASHING MACHINE
$84.50
Undoubtedly the Finest Washer Made
Jameson's Electrical Ltd.
717 Fort G 1323
Victoria's Most Popular Electrical Store

Bargains In Used RANGES
From $25.00 Up
HATT'S HARDWARE

When You Buy A BEATTY You Buy the Best
Call in and see our new Washers and Ironers.
Beatty Washer Store
1609 Douglas St. Phone G 7511

3 STORE
POPULAR CASH · 1317 DOUGLAS ST. · E 2431
PEOPLES CASH · 727 YATES ST. G 5921
SELF SERVICE · DOUGLAS ST.
BATCHELOR'S and CASH CARRY
WEDNESDAY SPECIALS

HORSESHOE SALMON, tin	15c	PLUM JAM, 4-lb. tin	37c
NICE LARGE PRUNES, 2 lbs.	19c	LOGANBERRY JAM, 4-lb. tin	37c
FRY'S COCOA, tin	19c	PALMOLIVE SOAP, 3 bars	17c
CHIPSO, large pkts.	17c	NABOB TEA, lb.	39c
RECEPTION PEAS, 3 large tins	25c	MAPLE LEAF MATCHES, large boxes	9c
		LIBBY'S TOMATO JUICE, tin	8c

THE Bank AND ITS USEFULNESS TO THE COMMUNITY

Efficiency in service, financial strength, mature experience and unwavering adherence to sound principles—these are the factors that measure the usefulness of a bank and the stability it affords to the community.

The Bank of Montreal provides complete and efficient service in every department of domestic and foreign banking.

Its strength is manifested in assets exceeding by $76,000,000 its liabilities to the public—its experience and tradition by over 116 years of successful operation.

BANK OF MONTREAL
Established 1817
HEAD OFFICE MONTREAL
TOTAL ASSETS IN EXCESS OF $750,000,000
BRANCHES IN VICTORIA AND DISTRICT
Douglas and Yates Streets: E. W. McMULLEN, Manager
1200 Government Street: J. LEEMING, Manager
1210 Oak Bay Avenue: C. R. WICKSON, Manager
Sidney Esquimalt Duncan Nanaimo Port Alberni
A MILLION DEPOSIT ACCOUNTS DENOTE CONFIDENCE

Government and Societies Join to Train Young Men

Residents of Distressed Areas of England That Are Not Benefiting by Trade Revival Being Encouraged to Fit Themselves for Change in Occupations—Efforts Outlined

By GEORGE HAMBLETON
Canadian Press Staff Writer.

LONDON, Jan. 2 (CP).—Lights and shadows flit swiftly across the scene of the British trade revival. Basic industries improve and new industries appear. Those mysterious curves of unemployment which for so long raced upwards are now heading steadily down; yesterday unemployment figures were announced as 499,000 lower than a year ago.

But the distressed areas remain. In counties which once hummed with industry, there are men who have not worked for years, young men who have never worked at all. Yet even here there are relieving features. Authorities, both public and private — sometimes together and sometimes separately—are making an effort to train the unemployed youth or to find occupation for the men whose chances of a job are slight.

GIVING SHORT COURSES

The Minister of Labor has opened two new centres, one in South Staffordshire, the other in South Wales, where a three months' course is given in home carpentry, simple metal work, boot and shoe repairing and road work.

In the past twelve months, the Society of Friends (Quakers) has assisted more than 100,000 to cultivate land allotments where food may be raised for the home. The scheme is confined to those who are unemployed, partially employed or seriously impoverished. Vegetable seeds, seed potatoes, compound fertilizer, lime and tools are supplied at greatly reduced prices, requisite for planting a 300-square yard lot.

HAS GOVERNMENT SUPPORT

Here is a list of goods supplied in the past year: 80,041 collections of vegetable seeds, 2,200 tons of potatoes for 88,000 men, 559 tons of fertilizer for 44,360 men; 56,456 tools, 2,490 tons of lime for 48,180 men, 52,000 gardening booklets. The scheme is financed by private subscription with the Government assisting on a 50-50 basis. The aim is to find land allotments for 200,000 men.

Public assistance committees in Bury and Hull have taken land on which men in receipt of relief are temporarily employed. The Ministry of Labor has a scheme under which 8,000 miners' sons have been placed on farms in the English Midlands during the last six years. Sheffield married men who have had allotments can, in small groups, get training in horticulture, bee-keeping, fruit growing, account-keeping. In other directions the work is educational, both technical and cultural.

BY VOLUNTARY LABOR

Hull unemployed, with a taste for learning, have erected a special brick and timber building where members of University College staff give lectures and demonstrations on botany, physics, law, economics, local government, psychology and biology. Construction materials for the building were presented. Labor was voluntary.

So, in various forms, new life is being brought to these areas of distress. The schemes do not cure the disease of unemployment, they are merely palliatives. But they help the man without a job to maintain his self-respect. They check physical deterioration. They give new interest.

Attack is being made seriously on the slums. Government and municipal authorities are engaged in a joint five-year plan. Low cost of building, low rates of interest and lively public interest combine to offer unrivalled opportunity. Programmes already submitted to the Ministry of Health call for the clearance of 210,000 houses.

BY-WAYS NOT FORGOTTEN

Nor are quaint village and quiet by-ways forgotten. A large stretch of the Dovedale that Izaac Walton loved was lately added, by gift, to those treasures of woodland and moorland held in trust for the nation. By-pass roads carry the roar of traffic around the narrow, old-world village street.

Broadway, ancient village at the foot of the Cotswolds, is the first village community to adopt a landscape planning scheme under the Town and Country Planning Act, 1932. Broadway's village street is to be preserved as a place of historic and architectural interest. Outside areas are definitely planned whether for open land or for building. Vistas are retained, certain trees are scheduled as necessary to the landscape, others are to be planted still further to beautify the scene.

It all comes under the national revival.

Dies at Funchal, Madeira Islands

Ernest Hatheway Turnbull, who was born at Saint John, New Brunswick, April 7, 1860, died at Funchal, Madeira Islands, on December 31, 1933, according to word just received here by his sister, Mrs. H. H. Willcox, The Uplands.

MISS M. ROBINS PASSES IN CITY

Nonagenarian Succumbs at Hospital Here—Funeral Services Tomorrow

Miss Matilda Robins, aged ninety years, of 3163 Tillicum Road, passed away, yesterday, at the Royal Jubilee Hospital. She was born in Cornwall, England, and came to this district thirty years ago. For many years she had resided at Strawberry Vale.

Possessed of a pleasing nature, Miss Robins led a very quiet life. For many years she was a member of Strawberry Vale church.

Miss Robins is survived by her sister, Mrs. J. Collins, with whom she resided.

Funeral services will be conducted at Hayward's B.C. Funeral Chapel, tomorrow (Thursday) at 3:30 o'clock. Rev. Thomas Keyworth will officiate, and interment will be made in the family plot in Ross Bay Cemetery.

ONE KILLED BY THEATRE ROBBERS

Shot Through Head When Failing to Obey Order to Thow Up Hands

LYNN, Mass., Jan. 2 (AP).—One man was slain and another seriously wounded in a gun battle today as three bandits robbed the Paramount Theatre of $200.

Fred Sumner, Bill Poster, who failed to respond promptly to an order of the robbers to throw up his hands, was shot through the head and killed.

Harry Concon, a cleaner, who tried to escape as the thugs were herding employees into the theatre office, was shot through one shoulder.

As the bandits were about to leave, a newspaper advertising representative arrived at the theatre and was robbed of $15 and his watch.

The robbers escaped in an automobile.

ASTHMA

Quick, S-O-O-T-H-I-N-G RELIEF

As you breathe . . . while you sleep . . . healthful, antiseptic vapors of Vapo-Cresolene go *right to irritated passages*—relieving at once, permitting restful sleep. Drugless, harmless. Use this famous 53-year-old remedy for Bronchial Asthma, Spasmodic Croup, Whooping Cough, Coughs and Colds, Bronchitis. Disinfects the room and prevents spread of infection. Complete directions with every package. At all drug stores.

Vapo-Cresolene.
RELIEVES WHILE YOU SLEEP

Send for Booklet No. 20. Vapo-Cresolene Co., Miles Bldg., Montreal.

Real Estate

SEAFRONT RESIDENCE AND 3 ACRES, WITH A SANDY BEACH, AT LESS THAN ONE-THIRD OF COST—A few miles from Victoria, and on a good road. Commanding magnificent views of the sea and mountains. Approximately 3 acres of beautiful garden, shade trees, shrubs, flowers and bearing fruit trees, fish pools and fountains and a full-size tennis court.

THIS RESIDENCE contains entrance hall; reception room, with a splendid open fireplace; a well-proportioned dining-room; kitchen, with tile walls and floor, and every modern labor-saving appliance, including an electric range; spacious drawing-room, 24 x 18; 4 bedrooms and 2 bathrooms on ground floor, and 1 large bedroom and bathroom upstairs; plate glass windows; best of hardwood floors; excellent woodwork throughout; hot-water heating system; garage for 2 cars (which is also heated). This property should be inspected to be appreciated.

This Property Cost Over $60,000 and Can Now Be Purchased (On Terms) for **$20,000**

Full Particulars and Appointment to View From

COLES, HOWELL & CO., LTD.
638 View Street G 1032

AUTOMOBILE AND FIRE INSURANCE

If You Require a House, Furnished or Unfurnished, Call and See Our Listings

Philadelphia Taxi Drivers Stage Riot

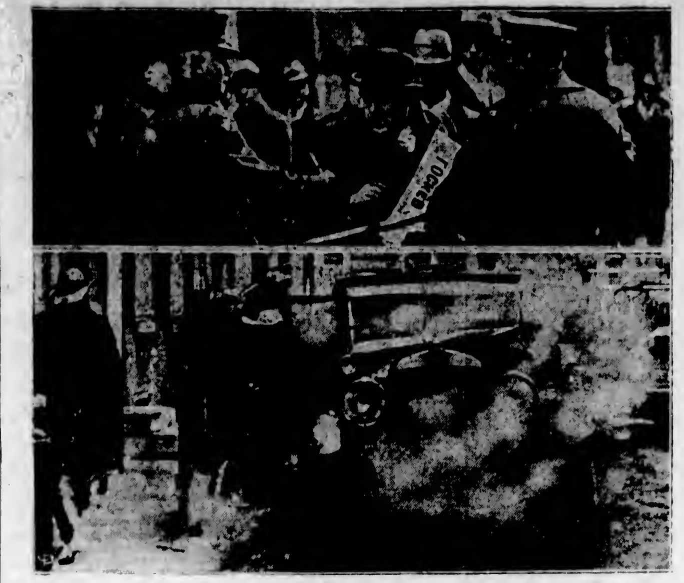

Two Views of the Riot in Philadelphia When Striking Taxi Drivers Clashed With Non-Strikers. At Top, a Battling Cabby Is Taken Into Custody by Police. Below, Firemen Extinguishing One of the Score of Taxis Fired by the Rioters.

TODAY'S SLANG COMES TO STAY

Toronto Professor Resigned to Its Acceptance as Pure English

TORONTO, Jan. 2 (CP).—During the past year the English language has changed and grown, enlarged by the influx of scores of new words, the majority of which will become permanent.

The slang of today will, in time, become "good English," will find its way into authoritative dictionaries and will become an intrinsic part of the language.

Prof. M. W. Wallace, head of the English department at the University of Toronto and principal of University College, drew attention to this fact today. Words which have come into being during the past twelve months, and one now despised by language purists, will, in time, take a permanent berth in the language spoken over the greater part of the earth.

EVEN AT OXFORD

Only recently, an appendix was added to the Oxford Dictionary which listed such words as gat, gangster and ga-ga, and Prof. F. Newton Scott, in a pamphlet for the Society of Pure English, listed words such as blaa, applesauce, cinch, buck, hootch, bootlegger and wop.

Professor Wallace said it would be impossible for a language to remain "pure" as we know it today. Words which were tabooed by purists a century ago are now in common use, he pointed out.

"The reason people use slang," he added, "is because it gives them an air of being up-to-date, and at the same time allows them to express their thoughts without much effort." It was the fact that it required a minimum of effort to express their thoughts in slang that people used it so extensively, he stated.

PRESIDENTIAL APPROVAL

On slang word—chiseler—was assured of a permanent place in American English, at least, when President Franklin D. Roosevelt used it, recently, in an address. It is now regarded as a legitimate word.

Although few others have received the Presidential boost, they are equally assured of being pronounced by posterity. This was the opinion of Professor Wallace and other English authorities.

BIG DEMAND FOR FUR IN ENGLAND

British Columbia Blues and Silvers Are Equal to Any From the Dominion

British Columbia-bred fox fur is equal to fur from animals bred in the colder climates of Eastern Canada, with regard to color and texture, it was stated here, yesterday, by J. K. Aylwin, manager of the Cowichan Silver & Blue Fox Ranch, Ltd., now operating at Pethan, near Canterbury, in England, who is in Victoria for a couple of months, on business.

Mr. Aylwin commenced fox farming on Vancouver Island, at Duncan, several years ago, and in 1929 he went to England, taking with him silver and blue foxes from the Duncan ranch. This consignment was the first of blue foxes to go into the United Kingdom from Canada, Mr. Aylwin stated. On arrival in England, the pairs were used as the nucleus of a new ranch, which has steadily increased with importations from Greenland and Russia.

GROWING INDUSTRY

At present, the Pethan Ranch has between 180 and 200 animals, which are being used as breeding stock. The industry is growing rapidly, and the demand for silvers and blues is steadily increasing. The product of the ranch in England is on a par with the production in British Columbia, Mr. Aylwin intimated. Skins from England and from British Columbia obtain the same prices on the open auction market, he stated.

Mr. Aylwin, besides breeding foxes, is also directly connected with the fur business, and is now in Canada for the purpose of buying furs for the Old Country market. He has, he says, received promises of the entire output of several of the larger ranches in the province.

Chief Justice Acts As Administrator For Ensuing Period

HON. J. A. MacDonald, Chief Justice of the Appeal Court of British Columbia, took over his duties as Administrator of the Province yesterday, during the absence of His Honor the Lieutenant-Governor. Hon. J. W. F. Johnson and Mrs. Johnson expect to be absent from the Government House for about six weeks on a vacation. Provincial Government affairs continued, in the absence also of Premier Pattullo, under the direction of Hon. John Hart, Acting Premier.

MOURN DEATH OF MRS. T. G. MORRY

Was Resident of Victoria for Twenty-Six Years—Funeral to Be Held Tomorrow

Mrs. Clara Isabelle Morry, aged eighty-two years, passed away, yesterday, at the family residence, Palo Alto Drive at Kisber Road. Mrs. Morry was born in Aquaforte, Newfoundland, and had resided in Victoria since 1907.

She is survived by her husband, Thomas G. Morry, one son, A. R. McCoubrey, Saanich; two sisters, Mrs. Sarah Bradshaw, Saanich, and Mrs. Emma Lester, of St. John's, Newfoundland; one step-son, Bert Morry, Victoria; two step-sons and one step-daughter, all in Newfoundland, and a number of nieces and nephews in Victoria, St. John's and South Africa.

Funeral services will be conducted, tomorrow, at 2 o'clock, at St. Luke's Church, Cedar Hill, Rev. S. Ryall officiating. The cortege will leave Hayward's B.C. Funeral Chapel at 1:40 o'clock. Interment will be made in St. Luke's Churchyard.

MODERN SCHOOLS ARE THE BEST

Retiring Headmaster of Harrow Disapproves of Barbarous Methods of Earlier Generation

LONDON, Jan. 2 (CP).—Dr. Cyril Norwood, Headmaster at Harrow, as already announced, is to become President of St. John's College, Oxford. Dr. Norwood's visit to Canada a few years ago will be well remembered by many in the Dominion. Probably there are few headmasters who can declare with him that they have never birched a boy.

"I regard such punishment as totally unnecessary," says Dr. Norwood. "There is today a great deal less punishment than there was thirty years ago; boys today respond more by keeping discipline themselves."

AS GOOD AS OF OLD

Dr. Norwood compares modern schools with "the rather barbaric institutions" of Tom Brown's schooldays. "The present generation of boys and girls in the schools are undoubtedly as good and, in my opinion, better than any generation that has gone out before them," he says.

"The educational system in general is on the eve of considerable changes. The education given to 500,000 boys and girls in secondary schools is incomplete, being merely the foundations of an advanced education at the universities. The change I envisage is a five years' course, which will be complete in itself. This will start at about eleven years of age in the secondary schools."

PILES DROVE HIM CRAZY!

WINS RELIEF - - - WANTS ALL TO KNOW RECIPE

Only pile sufferers know the stabbing pains and social shame he went through day and night. As a last resort he tried a Doctor's Prescription, called China-Roid, which saved him from further torture and perhaps the operating table. Right away itching and pain stopped and in a couple of weeks piles had almost completely shrunk away. Now he runs up and down stairs, bends over and sits down without pain. Everyone should know this merciful relief. China-Roid is inexpensive and can be had here at all drug stores. Money-back guarantee. (Advt.)

PRINCE GEORGE AN ABLE CRITIC

Makes Plea for Return of Illustrated Novel to Literary Favor

By THOMAS T. CHAMPION
Canadian Press Staff Writer.

LONDON, Jan. 2 (CP).—Prince George made a plea for the return of the illustrated novel when he spoke at the annual dinner of the Authors' Club. Too much of the fiction of today, he suggested, served rather to relieve the mind of the author than to nourish that of the reader.

Book illustration was coming into its own, and technical methods were good and cheap. Collaboration with an illustrator ought to turn a novelist gently aside from egotism and over-subjectivity.

WARMTH IN PAGES

The Prince is acclaimed in more than one quarter as having discussed contemporary fiction with more insight and good sense than many professed critics display, and it is anticipated that his practical suggestions may have salutary results. In regard to a revival of the illustrated novel a writer in The Yorkshire Post says that to turn over the leaves of a Surtees or a Trollope is to feel once again the warmth of their firelight and the glow of their sunshine.

That method lent itself especially to interiors and landscape backgrounds, just as the etching it supplanted had its own power of delineating character. Dickens owed much to his illustrators; the people of "Pickwick" are as alive in Phiz's etching as they are on the printed page. As to the minor branches of fiction, no boy who was lucky enough to read Jules Verne or Erckmann-Chatrian with bright impressions of the contemporary woodcuts could miss their hearty attraction.

SIGNS OF REVIVAL

Attention is drawn also to the many signs of revival in the graphic arts generally. The advertisers, it is asserted, have done something to re-educate us, and many a catalogue of the present day will be a collector's piece in a century or so. Book illustration will follow suit; at present its revivals veer towards the precious and the fantastic, but before long we may witness a frank and unpretentious co-operation between writers and illustrators like that of the past.

OFFERS JOBS TO WOMEN HECKLERS

Mayor of New York Aroused by Statements—No One Being Fooled by Lot of Noise

NEW YORK, Jan. 2 (AP).—Mayor Fiorello H. La Guardia, clashing spectacularly with a group of women today, countered the first heckling he has received as mayor by offering all the hecklers jobs.

La Guardia and the board of estimate were deep in the intricacies of providing $5,000,000 in Federal and city funds for the jobless when a woman, leader of a group of negro and white demonstrators, stood up and shouted:

"You're just a tool of Wall Street. You don't care what you do about starving men and women. Why don't you help the unemployed?"

"Give that lady a job," he shouted. "See if she'll take it. Give every one with her a job."

MEETS WOMEN LATER

After the meeting La Guardia, his face red with anger, strode into an antechamber where the women were standing.

He and the woman, whose name was disclosed as Mrs. Antoinette Stewart Pointez, shook angry fingers at each other and their voices soared to a high pitch.

"You're not fooling me," the mayor shouted. "I know you. Any man who wants work can get it. We're trying to do everything possible for the women too. But we must get state legislation. You're not fooling anybody by making a lot of noise."

Waiter: "Everything well, sir?"

Diner: "If your chicken had been as young as your whisky, it would have been nice and tender; and if your whisky had been as old as your chicken, it would have been first-rate."

CANNOT VARY PROVISIONS

Hundreds Rush to Secure Interim Licences as New Year Commences

British Columbia motorists may have to make the best of present licence regulations this year, as the change in the motor licence year will come before the Provincial Legislature has got fairly started.

Answering the appeal of those who pressed for abatement of the present regulations in regard to interim licence fees for January and February, Hon. Gordon Sloan, K.C., made it clear that neither the Attorney-General's Department nor the Provincial Police have any authority to vary existing statutory provisions.

HAD OPPORTUNITY

If motorists failed to heed the warning given them prior to March, last year, to provide themselves with the special fourteen-month licence, nothing can be done about it now, it is explained.

In other words, motorists whose licences have expired, must pay the interim fee for January and February, if they wish to keep their cars on the roads. Stickers are supplied to denote payment.

RUSH IS ON

Upwards of 778 persons applied for and paid their interim licences at the Victoria office up to December 30, while 300 applications were dealt with by the motor licence branch yesterday. Due to the last-minute rush, it will take several days to clean up the situation, after which a check-up on unlicensed vehicles may be anticipated.

Provincial authorities make it plain that they are dealing with the law as it exists, without power to change it short of legislative amendment. The new motor licence year starts on March 1, so that little can be done about it at this session. As at present constituted, the motor licence year conforms to neither the calendar nor the fiscal year, but is a thing apart.

WILLIAM MURTON CALLED TO REST

Resident of Duncan and Victoria for Forty-Eight Years Passes at Up-Island Centre

William Murton, aged seventy-six years, a resident of Victoria and Duncan for the past forty-eight years, passed away at Duncan. Born in Toronto, Mr. Murton received his early education in Sault Ste. Marie. He came to the Coast in 1885.

For many years he was employed as bridge foreman on the E. & N. Railway. He was greatly interested in the development of the Port Renfrew area, and spent much of his time there.

Mr. Murton was the eldest son of the late Mr. and Mrs. Edward Murton, of Market Street, Victoria. He is survived by his widow, four daughters and one son, and two brothers, George and F. J. Murton.

SPINSTER GIVES FATHERS ADVICE

English School Teacher Has Long List of Don'ts to Offer the Modern Parent

LONDON (CP).—Why were there so many Mothers' Unions, Schools for Women, Young Wives' Leagues, but no corresponding organizations for fathers? The question was put to members of the Parents' Association by Miss Addison Phillips, formerly of Clifton High School.

Miss Phillips offered the following advice to fathers in particular:

CHILDREN'S CARE

Don't encourage your children to make witty remarks, especially in the presence of other people, and about their elders; remember that children have a keen sense of fairness; don't disagree in the children's presence; check any rudeness to their mothers; don't let them dominate the conversation until father has to take his meals away from home; don't fuss over them like the mother who took to a bath chair, because her daughter lost her hockey colors.

SELF-RESPECT

It was well to realize a daughter's self-respect should be considered, as well as her opinions and pre-occupations. She was achieving the difficult task of making a bridge between childhood and womanhood, and under an exterior that was possibly surly and ungracious there might be just as keen a love of truth as in a parent—especially a father who might be developing incipient senile decay. Sympathy was the golden rule—that, and a little judicious and friendly approval.

KILLS INMATE OF INSANE ASYLUM

Demented Patient Wrenches Cell Door From Hinges and Attacks Sleeping Youth

HALIFAX, Jan. 2 (CP).—Tormented by some secret obsession, Alfred John Oliver Milliard, forty-year-old demented patient of the City Home, forced the hinges from his cell door, early today, and, according to police, beat to death Arthur Singer, seventeen, sleeping in the feeble-minded ward. Authorities said a charge of murder would be laid against the man.

According to J. H. Buchanan, superintendent of the home, Milliard took the iron grill door from its hinges, armed himself with a piece of the rail, and made his way into the dormitory, where the youth was sleeping with a number of other inmates. He passed four other beds before coming to Singer, whom he struck over the head several times. The boy died in hospital without regaining consciousness.

ESTABLISHED 1901

Angus Campbell & Co. Ltd.
1008-10 GOVERNMENT ST.

Clearance Sale of Hats
Formerly Priced Up to $15.00—At
95¢ $1.29 $2.95 $4.95 $6.95

COLD STORAGE CUTS DEFICIT

Victoria Plant Slightly Behind in Operating Costs but Losses Reduced

While the Victoria Cold Storage & Terminal Warehousing Company did not create a surplus in operating account during 1933, the deficit was reduced by more than $5,000, according to a financial statement received at the City Hall from the company auditors yesterday.

The operating loss for 1933 was $8,065.58, which was $5,588.06 less than the previous week. Accompanying the statement is the annual application for guarantee from the city, which amounts to 7 per cent of the $500,000 and not exceeding that figure. Application for guarantee was made in 1931 and 1932, but owing to legal technicalities in the carrying out of the agreement between the company and the city, the latter has disclaimed responsibility for payment.

The company, now operated by a receiver, shows a reduction of nearly $6,000 in expenditures during 1933, while revenues were maintained almost level, with the result that the loss has been reduced from $13,653.64 in 1932 to $8,065.58 last year. Expenditure in 1933 was $26,339.46 and revenue $18,273.88. In 1932 the expenses were $32,154.85 and receipts $18,501.21.

ACCIDENTAL DROWNING IS VERDICT OF JURY

A brief report was received by Provincial Police here, late yesterday, that Lena McGillivary, believed to be formerly of New Westminster, was drowned at Ganges Harbor, Saltspring Island. An inquest was held and a verdict of accidental drowning was returned, last night.

SAN FRANCISCO
HOTEL STEWART
DOWN TOWN
On Geary St. near Powell—Close to Principal Stores and Theatres.
MODERATE RATES
Without Bath Beginning $1.50 | With Bath Beginning $2
EXCELLENT MEALS
Breakfast .25, .35, .50—Luncheon .50 (Sun .65)—Dinner .75 (Sun .85)
Send for Folder—gives complete Tariff, describes points of interest.

PIGGLY WIGGLY
Canadian Products FIRST

Starting Another Year of

BIG VALUES
WITH THESE MID-WEEK SPECIALS
AT ALL PIGGLY WIGGLY STORES
PIGGLY WIGGLY
WEDNESDAY AND THURSDAY, JANUARY 3 AND 4

A Few Mid-Week Specials in Our Modern Market
739 Fort Street

Lamb Chops	Lb. 16c
Lamb Shoulder	Lb. 13c
Beef Tongues	Lb. 17c
Round Steaks	Lb. 18c
Hog's Liver	Lb. 8c
Spare Ribs	Lb. 10c
Boiling Beef	Lb. 6c
Peanut Butter	Lb. 10c

BIFTI	MADE BY OXO CO. Tin	5c
ROWNTREE'S COCOA	½-Lb. Tin	17c
SHRIMP	DUNBAR—Wet or Dry Pack Tin	17c
RED SALMON	PRINCES' SPRING Tall Tin	14c
FLAKED TUNA	FRIAR ¼'s—Tin	11c
WHITE TUNA	KING FANCY ½'s—Tin	15c
CORNED BEEF	BOVRIL 2 Tins	25c

HOT CAKES
With
MAPLE SYRUP
1 Pkg. VIJO PANCAKE FLOUR—22 oz.
1 bottle OLD COLONY MAPLE SYRUP—16 oz.
Combination Special 35c

PEARS—Aylmer Bartlett, large 2½'s—Tin	22c
PEACHES—Lynn Valley, squat 2's—Tin	15c
KRAUT—Libby's, large 2½'s—Tin	12c
CORN—Aylmer Choice White, 2's—Tin	10c
PUMPKIN—Aylmer Fancy, large 2½'s—Tin	11c
CHERRIES—Aylmer Red Pitted—Squat 2's—Tin	12½c

TOMATOES	ROYAL CITY Large 2½'s—Tin	10c
TOMATO JUICE	C. & B. 4 Tins	25c
DOG OR CAT FOOD	DR. BALLARD'S 2 Tins	25c

CREAM OF CLOVER PURE
HONEY
Specially Processed—Creamy Delicious Flavor
12 Oz. 15c
2 Lbs. 32c 4 Lbs. 63c

SUNDALE JAM
STRAWBERRY, BLACK CURRANT, RASPBERRY 4-Lb. Tin 47c
Loganberry or Plum 4-Lb. Tin 39c

BUTTER
PIGGLY WIGGLY—Finest Alberta Prints 3 Lbs. 87c
SUNSET GOLD—Packed in cartons 3 Lbs. 92c
BAKEASY SHORTENING Lb. 10c

BACON
SLICED, RED LABEL ½ Lb. 12c
EGGS Grade "A"—Large Per doz. 32c

BREAD FLOUR	PIGGLY WIGGLY 24-Lb.	59c
MACARONI	CATELLI'S TID-BITS Pkg.	5c
CHEESE	ONTARIO MILD Lb.	17c
CASTILE SOAP	B.C. FLOATING 2 Bars	25c
SOAP POWDER	B.C. Large Size Pkg.	17c

Fresh Fruits and Vegetables

APPLES	JONATHAN—Best Quality 5 Lbs.	25c
GRAPEFRUIT	Good Size, Juicy 5 for	25c
ORANGES	Good Size Doz.	21c
POTATOES	LOCAL BURBANKS 10 Lbs.	15c
ONIONS	OKANAGAN 6 Lbs.	15c
CARROTS, TURNIPS, CABBAGE	5 Lbs.	9c

The Daily Colonist

Established 1858

The Colonist Printing and Publishing Company, Limited Liability.

J. L. Tait, Business Manager

Subscription Rates by Carrier and by Mail in Districts Contiguous to Victoria, Served by Colonist City Carriers:

Yearly	$12.00
Monthly	1.00

All subscription rates payable in advance. Mail subscribers are requested to make all remittances direct to The Daily Colonist.

Subscribers in ordering change of address should be particular to give both old and new address.

Subscription Rates by Mail:

To Canada, Great Britain, the United States and Mexico, except districts as above:

Yearly	$6.00
Half-Yearly	3.00
Quarterly	1.50

Wednesday, January 3, 1934

PARTY POLITICS

There is a part of Mr. Ramsay MacDonald's latest broadcast speech to which exception is being taken in Britain. He said, in speaking of political developments, that "there are people who pant for a return to the gay, high old times of partisan fighting when every day brought forth a spectacular display with smart scintillating speeches, plenty of spice and ginger, and cheers of amused people sending the performers home to bed. Our days are too grim for that, but the old game has begun again."

The utterance is not a statesmanlike one, for the reason that it casts a slur on British politics before the advent of the National Government of which Mr. MacDonald is the head. The Prime Minister appears to have a habit of deprecating politics of the past, seemingly forgetting that he was a dour party fighter himself and an obstructionist in many instances. Now, he believes that politics used to be simply a game of ins and outs and that politicians formerly were unprincipled, which, of course, is a wholly erroneous suggestion. Mr. MacDonald knows full well that the differences between parties are by no means unreal and that they persist and will continue to persist. What he has said has been characterized as a gross libel on the vast majority of politicians in Britain. Mr. MacDonald knows that the Conservatives are divided from the Socialists fundamentally as regards viewpoints about the organization of society. The Conservatives in their view are just as sincere as the Socialists. Moreover, the controversies that took place in the past between Liberals and Conservatives over Home Rule and tariffs are not hypocritical. They were in deadly earnest in their viewpoints. Mr. C. R. Atlee, M.P., in commenting on Premier MacDonald's radio statement says:

"In these days, when the principles of democratic government are being assailed, it is most regrettable that it should be sent out broadcast to the world that till recently British politics were a sham fight, and that the premier deliberating assembly of the world was a mere arena for the display of oratorical fireworks and political tactics. The majority of Members of Parliament, without distinction of party will, I believe, resent this aspersion."

SEA MONSTERS

In the course of the controversy on the "Loch Ness Monster" that has been agitating the London and English press generally, to say nothing of the interest aroused in Scotch newspapers, a reproduction appeared in The London Times of a photograph of a sea creature washed ashore at Santa Cruz, California, in 1925. This photograph looked remarkably like the current descriptions of sea serpents. The London Times and other newspapers who reproduced it are now being reminded by Mr. W. T. Calman, Keeper of Zoology at the British Museum, that this sea creature was identified beyond any reasonable doubt as the very badly decomposed remains of a bottle-nosed whale of the genus Hyperoodon.

Sea monsters, the descriptions of which vary according to the eyewitnesses, crop up from time to time in different parts of the world. It was in 1815 that Joanna Baillie, the authoress, sent to Lady Byron a portion of the bone and bristle of a sea-snake which had been caught off Orkney in 1808. She described this monster as fifty-five feet long, the thickest part of the body being equal to the girth of an Orkney pony. The head, it appears, was no larger than that of a seal and it was furnished with two spiracles, or blow-holes. It was about the same time, too, that there were stories of a mermaid having been seen, described as "a figure resembling a female, sitting unclothed upon a rock, extending into the sea, and apparently in the action of combing its hair, which flowed round its shoulders, and was of a light brown color."

The phenomenon of the Loch Ness monster, apart from the descriptions of it, is that it inhabits fresh water. Its true home, one might presume, would be the sea, and so the mystery is deepened by the fact that it should have found its way to Loch Ness. In 1907 the Swedish newspapers gave a lot of space to a monster which was supposed to have appeared in Lake Storsjon, in the middle of Jemtland province. It earned the name of "Storsjoodjuretsuppenbarelserna," the difficulty in using which led to the mystery being forgotten before long. There are many stories of sea monsters but very few, if any of them, where duly authenticated, were not capable of a very logical explanation on the basis of knowledge that exists. It appears that the Loch Ness Monster is now vouched for by Mr. W. U. Goodbody, a member of the Loch Ness Fishery Board, and this fact has given it greater verisimilitude than ever before. The correspondents engaged in the controversy have quoted the case of Ogopogo, alleged to inhabit Okanagan Lake, though so far the sea serpent seen in local waters does not seem to have been given publicity in relation to the Loch Ness Monster. Various stories, however, are being recalled, and among others is that from the late Lord Malmesbury's "Memoirs of an ex-Minister," under the date of October 3, 1857, as follows:

"This morning my stalker and his boy gave me an account of a mysterious creature which they say exists in Loch Arkaig and which they call the lake horse. It is the same animal of which one has occasionally read accounts in the newspapers as having been seen in the Highland lochs and on the existence of which in Loch Assynt the late Lord Ellesmere wrote an interesting article, but hitherto the story has always been regarded as fabulous. I am now, however, nearly persuaded of its truth.

"My stalker, John Stuart, at Achnacarry has seen it twice, at both times at sunrise in the Summer on a bright, sunny day, when there was not a ripple on the water. The creature was basking on the surface; he only saw the head and hindquarters, proving that the back was hollow, which is not the shape of any fish or seal. Its head resembled that of a horse. It was seen once by his three little children, who were all walking together along the beach. It was then motionless, about thirty yards from the shore, and apparently asleep, and they first took it for a rock, but when they got near it, it moved its head, and they were so frightened that they ran home, arriving in the greatest terror. There was no mistaking their manner when relating this story."

EMPIRE TIMBER

It will take a long time for Empire timber to be substituted on the British market for the timber products of other countries. This is especially the case with softwoods. The subject has been one discussed by Sir John Stirling-Maxwell, chairman of the Empire Forestry Association, and he believes that while hardwoods offer a better field for Empire trade than softwoods, in both cases the desirable change in the channels of trade could be brought about by raising import duties stage by stage so as to transfer foreign trade to Empire sources. In the matter of softwoods, he says:

"Of the 18,000,000 cubic feet of softwoods imported into the United Kingdom annually, less than 8 per cent come from within the Empire and about 2 per cent were produced in this country. Only Canada could supply the Empire softwoods that would be required to take the place of the foreign, but two fundamental difficulties that arose in considering supplies from the Dominion were that hitherto Canada's chief market had been the United States, and that ships bringing timber from Canada would have to return empty unless Canada took many more goods from us than she bought today. It was unfortunate that the British delegation to the Ottawa Conference did not include authorities competent to give independent advice on the subject. So far as the matter had been considered at all, negotiations seemed to have led to nothing but misunderstanding.

"The British Government seemed to have been very weak in dealing with the Russian timber issue. It was a great injustice to all who produced timber under fair conditions to see other timber produced under unfair conditions underselling them in the British market. He would like to see Russian timber imports completely stopped in this country. Every branch of our timber trade should be studied to see how far supplies could be obtained from home or Empire sources, and protection then given to the home and Empire producers against foreign competition. There was no reason why most of the mines in Britain should not be supplied with pitwood grown in the United Kingdom; an attempt was actually being made to arrange this.

"Very soon he hoped that Empire suppliers would be able to supply the Postoffice and the Electricity Board with all the telegraph and transmission poles that they required. Trades like boxmaking could be supplied with raw material from this country or Canada. It would be necessary to guarantee supplies over a period of years at reasonable prices, and if that were done foreign imports could be rationed accordingly. The same principle could be adopted in regard to supplies from Canada and other parts of the Empire. The only cure for over-production was to parcel out trade well ahead by definite agreements. He believed that such agreements would soon be as inevitable between nations as they were already between individuals."

PUBLIC WORK PROGRAMMES

The promotion of public works of a productive character may have its uses, but caution is necessary in two directions. Firstly, care must be taken to see that such works are really productive, and to ensure that they do not add to the future interest burden of the nation. Secondly, they must only be undertaken so long as they bring into employment capital otherwise idle. The moment private enterprise revives and begins to compete with public enterprise for such capital as is available, then public enterprise should give way. The promotion of public works should be regarded as a stop-gap, designed to meet an abnormal state of affairs, in which capital is afraid to seek its usual employment in private channels.—Douglas Copland, in Lloyd's Bank Monthly.

Few are so wicked as to take delight in crimes unprofitable.—Dryden.

Pride breakfasted with plenty, dined with poverty and supped with infamy.—Franklin.

He who is firm in will moulds the world to himself.—Goethe.

More have been ruined by their servants than by their masters.—Colton.

The Weather

Meteorological Office, Victoria, B.C., at 8 p.m., January 2, 1934.

SYNOPSIS

An ocean storm is approaching this Coast, and heavy rains are reported southward to Oregon. The temperatures are rising over this Province, and zero weather continues in the Prairie Provinces.

Juan de Fuca to Esteevan—Fresh to high southerly winds; mild, with rain.

PRECIPITATION AND TEMPERATURES

(For twelve hours ending 5 p.m.)

	Wind	Snow	Rain	Min.	Max.
Victoria	--	--	.20	41	48
Nanaimo	--	--	.32	40	50
Vancouver	--	--	.48	42	50
Kamloops	--	--	--	16	32
Prince George	--	1.4	--	10b	0
Estevan Point	--	--	.62	46	48
Prince Rupert	--	--	.30	20	40
Atlin	--	.4	--	38b	22b
Dawson	--	--	--	64b	58b
Seattle	--	--	--	44	50
Portland	--	--	.32	46	56
San Francisco	--	--	--	52	58
Spokane	--	--	.10	40	48
Los Angeles	--	--	Trace	52	64
Penticton	--	--	.04	33	--
Vernon	--	1.0	--	24	--
Grand Forks	--	2.0	--	32	36
Nelson	--	--	.16	33	37
Cranbrook	--	--	--	10	40
Calgary	--	--	--	16b	2
Edmonton	--	2.4	--	20b	8b
Swift Current	--	--	--	10b	0
Prince Albert	--	Trace	--	36b	14b
Qu'Appelle	--	.2	--	18b	6b
Winnipeg	--	--	--	18b	14b
Moose Jaw	--	--	--	16b	4b

Monday—

Toronto	--	12
Ottawa	--	10b 2
Montreal	--	6b --
Saint John	--	2 6
Halifax	--	8 10

TUESDAY

Maximum	48
Minimum	41
Average	45
Minimum on the grass	37

Weather, raining; sunshine, 12 minutes; rainfall, for twenty-four hours ending 5 p.m., .20.

5:00 P.M. WEATHER REPORTS

Victoria—Barometer, 29.88; wind, SE., 4 miles; raining.

Vancouver—Barometer, 29.84; wind, SE., 14 miles; cloudy.

Kamloops—Barometer, 30.00; calm; cloudy.

Prince George—Barometer, 29.88; calm; cloudy.

Prince Rupert—Barometer, 29.42; wind, SE., 28 miles; cloudy.

Estevan Point—Barometer, 29.82; wind, S., 12 miles; cloudy.

Tatoosh—Barometer, 29.86; wind, SW., 20 miles; foggy.

Portland—Barometer, 30.02; wind, S., 14 miles; raining.

San Francisco—Barometer, 30.36; calm; cloudy.

Note and Comment

By R. B. D.

If you can look into the seeds of time,
And say which grain will grow, and which will not.
—Shakespeare.

On the morning of the first day of the new year William dropped in, and, as usual, brought a yarn in with him. Every old man of the sea always carries a yarn or two in the locker of his memory and can spin them out for the entertainment of appreciative listeners. Alas! the tribe is not on the increase, but the youths of the present day will never know what they have missed. We do not breed or train sailor men of the old type in these days of steam kettles and complicated machines. The old ships with their white wings inspired many poets. There never was a poet, with possibly the exception of Kipling, who could strike his lyre and sing a song about the way of a steamship upon the sea.

• • •

Well, on the morning of the first day of the new year, William told us a story of the first day he was ordered aloft and the effect upon his physical system of the swing of the spars in the rolling sea. William was so rash as to believe that he was too much of a sailor ever to become seasick. The sweep of the yard-arm made him a sicker and a wiser man. William's yarn reminded us of another yarn we had heard spun many years ago. There was an old captain with an only son. The boy was ambitious to follow his father on the sea and see the world. He was enthralled by the romance of the sea as it looked when contemplated within the placid waters of a port. He was determined to become a sailor, and so he was apprenticed in the ship commanded by his father.

• • •

The heritage of the Briton may be the sea, but the inheritance of every Briton is not the knowledge of the sea and its ways acquired by experience of the deep in its vagarious moods. The captain's son was perfectly sure of himself, but the captain was not so sure of his son. An apprentice on a merchant ship in the days of the old sea dogs enjoyed no privileges even if he happened to be the son of the old man or of one of the owners. When there were duties to be done alow or aloft he had to do his share of them.

• • •

After the usual period of probation the lad who was ambitious to be a sailor had to go into the rigging with the rest of the crew. But of course the captain, as a result of his own experience, had an expert knowledge of the feelings of his son, and watched his motions with a vigilant eye. He noticed that the height of the masts and the wide sweep of the spars were making the boy dizzy and that he was in danger of falling either into the rolling seas or upon the rising and falling deck. "Look aloft up there!" bellowed the captain with a voice which can be acquired only in many contests with the elements. The young sailor looked up instead of down, and may have been saved to become a captain of ships and a savior of the lives of apprentices.

• • •

There is a moral in these stories of the sea which is applicable at the present time to our own ship of state and to the ships of many states. All crafts have been passing through tempestuous seas, and the crews of them are dizzy. It is not the custom in these somewhat sceptical times for people to look aloft for guidance, but surely we can all look forward for assurance. A philosopher has said that the life of man is always worth living if in that life there is something of vital interest in anticipation. If the end of an old year is a time for retrospection or introspection, the beginning of a new year is a time to bury the past and look forward into the future.

• • •

Much has been said and written about the processes of reconstruction in the United States. In a few days Congress will meet, and we shall learn more regarding the attitude of the representatives of the nation to the radical policies of a bold President. But the United States is not the only country which is in the throes of a policy of reconstruction. In a few days five cabinet ministers will leave British Columbia carrying with them policies of reconstruction which will be laid before the Dominion Government for its most serious consideration. On the road to Ottawa our cabinet representatives will be joined by ministers from Alberta, Saskatchewan and Manitoba, also bearing policies of reconstruction for the consideration of members of the federal government.

• • •

When those delegates reach the capital they will be joined by representatives of the Eastern provinces, all holding what the lawyers call "watching briefs" on behalf, we suppose, of the taxpayers at large. The task of the delegates from the West, difficult enough without any complications, will be made no easier by the fact of obvious conflicting interests. If the conference is to be a success, there must be mutual concessions. But, as was said about the Imperial Conference at Ottawa, it must not fail; we cannot afford to let it fail. There were difficulties then, but they were overcome, and the beneficial consequences are now apparent.

THE COLONIST IN LONDON

The Colonist may be procured at the International News Stand of Messrs. Selfridge & Co., Oxford Street.

1934 Assessment Figures Received For Municipality

Assessment returns for 1934 were made to the Esquimalt Council last night. The return, upon completion of the roll, shows that the total for lands is $2,374,884, as compared with a total of $2,385,689 for 1933. Land exemptions are included in the above totals as follows: 1934, $647,285, and 1933, $612,750.

The total assessment on improvements was given in the report as $10,242,930 for 1934 and $10,215,355 for 1933. Included in the gross assessment for improvements exemptions for 1934 total $8,215,150, as compared with $8,214,650 for 1933. The report of the assessor was received and filed.

FRANCE OFFERS HANDSOME GIFT

Quebec May Receive Memorial Picture of Discovery of Canada

QUEBEC, Jan. 2 (CP).—Details of a memorial picture to be offered by the French Republic to the Government of Quebec in commemoration of the discovery of Canada by Jacques Cartier are given in a description of the painting which has reached here. The artist is D. Ch. Fourqueray, who is well known in France and in the colonies as a painter of historical and naval scenes, of war pictures and of illustrations.

PLANTING CROSS

Mr. Fourqueray, himself a descendant of seafarers and sailors, was much attracted by the idea of featuring, in vast proportions, the landing of Jacques Cartier at Gaspe, having already illustrated in a work of Paul Schack's, "Les Grands Croisieres de la France," a handsome scene where he evokes the planting of Cartier's cross.

This will also be the central inspiration of the picture he is now working on, in which is seen the Bay of Gaspe, which Cartier, with his two white caravels, has just entered. The anchors are thrown, and the Indians of the neighboring forests have rushed to the seashore. The two and three-decked vessels, displaying the fleur-de-lis on their flags, sway gracefully on the shining waves. In the distance are the blue silhouettes of Gaspe mountains, enhancing by their darker shade this admirable scene of nature.

TAKING POSSESSION

Jacques Cartier is surrounded by his crew, and to the sounds of the hymn "Vexilla Regis," they have planted the cross bearing the inscription which proclaims the taking possession of the Canadian soil in the name of the King of France and Navarre. The savages have knelt down and appear to understand that this is a symbol of salvation. The figure of Cartier dominates the scene. It seems to obsess the artist, such is its inspired attitude.

The picture is destined to adorn the walls of the Basilica of Gaspe, facing the sea on the very spot where Jacques Cartier planted the cross, but in the meantime, following its completion, the Quebec Government will place this precious gift in safe keeping.

CHORISTERS GOOD BRIDGE PLAYERS

MONTREAL (CP).—Critics who maintain the playing of contract bridge as a pastime involves too much concentration and hard work to be classed as a popular recreation would be at a loss to account for the actions of members of the boy choristers of the London Choir School when they visited this city.

A number of them, according to their leader, Carlton Burrows, amused themselves during their time-off from practising or performing by playing contract. "And they play it very well, too," said Mr. Burrows. "They remember every card played, their bidding is quite correct, and they give a good account of themselves at the game."

The average age of these boys, picked voices from the leading London choirs, is from twelve to fourteen years. They are making a tour of Canada and spent two weeks in this city.

Tides at Victoria

JANUARY

Time of tides (Pacific standard time), at Victoria, B.C., for the month of January, 1934.

Date	H. M.	Ft.	H. M.	Ft.	H. M.	Ft.	H. M.	Ft.
	Time	Ht.	Time	Ht.	Time	Ht.	Time	Ht.
1 ..	7:40	9.3	9:14	9.0	13:36	9.4	21:44	1.3
2 ..	7:48	8.9	9:58	9.8	13:56	8.1	22:16	1.8
3 ..	7:50	8.6	10:54	8.6	13:27	9.7	22:49	2.0
4 ..	7:56	8.7	11:59	9.1	14:03	8.2	23:20	2.6
5 ..	8:06	8.9	13:00	7.5	14:49	7.6	23:49	3.3
6 ..	8:15	9.6	14:13	6.9	15:50	6.9	.....	.....
7 ..	8:13	4.2	8:34	8.7	15:06	6.0	17:59	6.3
8 ..	9:35	5.0	8:30	9.8	15:51	5.0	21:40	5.5
9 ..	0:00	5.7	8:40	9.1	16:40	3.9	.....	.....
10 ..	.....	.....	8:55	8.6	17:39	2.9	.....	.....
11 ..	.....	.....	9:20	10.0	18:15	1.9	.....	.....
12 ..	.....	.....	10:00	10.4	19:00	1.1	.....	.....
13 ..	.....	.....	10:46	10.5	19:43	0.4	.....	.....
14 ..	.....	.....	11:36	10.8	20:35	0.3	.....	.....
15 ..	8:30	8.9	7:35	8.3	13:30	10.3	21:08	0.2
16 ..	8:10	8.7	8:55	8.3	13:20	9.7	21:49	0.7
17 ..	8:30	8.7	10:04	7.7	14:16	9.1	22:30	1.5
18 ..	8:40	8.7	11:13	7.1	15:19	8.2	23:10	2.6
19 ..	7:00	8.7	12:23	6.3	16:30	7.3	23:46	3.7
20 ..	7:33	8.6	13:35	5.6	17:28	6.5	.....	.....
21 ..	0:19	4.9	7:43	8.9	14:45	4.7	21:39	6.3
22 ..	0:25	5.0	8:05	9.0	15:30	3.9	.....	.....
23 ..	.....	.....	9:25	9.3	18:50	3.0	.....	.....
24 ..	.....	.....	8:45	9.1	17:44	2.0	.....	.....
25 ..	.....	.....	9:10	9.3	19:30	2.4	.....	.....
26 ..	.....	.....	9:41	9.3	19:00	3.1	.....	.....
27 ..	8:53	9.3	7:49	9.1	10:34	9.3	19:43	1.9
28 ..	8:00	9.1	8:20	8.6	11:10	9.0	20:15	1.7
29 ..	8:10	8.9	9:44	9.7	11:55	9.0	20:46	1.7
30 ..	8:14	8.8	9:11	8.3	13:40	8.8	21:13	1.9
31 ..	8:10	8.9	9:40	7.9	13:21	8.6	21:49	2.2

The times used is Pacific standard for the 120th Meridian west. It is counted from 0 to 24 hours, from midnight to midnight. The figures for height serve to distinguish high water from low water. Where blanks occur in the table, the tide rises or falls continuously during two successive tidal periods without turning.

The height is in feet and tenths of a foot, measured from the average level of low water.

To find the depth of water on the sill of the Esquimalt drydock, add 18.9 feet to the height of high water as above given.

To find the depth of water on the sill of the Ronsheres drydock, add 30 feet to the height of high water as above given.

PICTURESQUE GIVING PLACE TO DIGNITY

Centuries-Old Names of Newfoundland Passing Into Discard

BOARD DOES NOT FAVOR FANTASTIC

ST. JOHN'S, Nfld., Jan. 2 (CP).—Newfoundland's picturesque place names are fast vanishing. Old names given centuries ago by the French and the Indians, many of them corrupted now beyond recognition, are giving way to the sedate terminology laid down by a nomenclature board—and gradually the map of Great Britain's island Dominion is taking on a more dignified appearance.

The transformation has been going on now for twenty-nine years. In that time such names as Witless Bay, Dark Tickle, Old Tilt and Mother Hicks have disappeared. The men who control Newfoundland's geography have decided they are not stately enough for present-day use.

BECOMING STAID

And so they have given place to such staid names as Brighton, Ivanhoe, Regina and Whitway. Others of the old fantastic names are going, too, most of them superseded by nomenclature tinged with a decidedly British flavor.

Ha Ha Bay, for instance, has become Raleigh, in honor of the Sir Walter whom legend relates laid his cloak over a mud puddle that Queen Elizabeth might walk across. Loon Cove has been renamed Nelson for the admiral who died upholding Britain's mastery of the seas.

Running through the alphabet, one finds such Newfoundland place names as Dead Lobster Bay, Fish Head Cove, Cod Harbor, Happy Adventure, Heart's Desire, Heart's Content and Heart's Delight, and—a French touch—l'Anse Medee.

SHORT OF NAMES

They ran out of words, apparently, in choosing a name for a spot in the St. Barbe district. So they just called it Nameless Cove. Before we leave the "N's," we come across Naked Man.

Then on to Old Woman's Cove, Pinch Gut Tickles, Puncheon Cove—a smuggler's rendezvous, perhaps—Rogue's Harbor, and, in contrast, Sacred Bay; then Scouse Cove—scouse being a contraction for lobscouse, that melange of boiled meat and vegetables served with depressing regularity to the men in the fo'c'sle in the day of wooden ships.

EMDEN'S BELL IS RECOVERED

War Relic, Stolen Nine Months Ago, Was Buried in Park

NEW YORK, Jan. 2 (CP).—A special cable from Sydney, Australia, to The New York Times, today, says a bell from the German cruiser Emden, stolen from the Sydney War Museum in April, has been found buried in park lands in the outskirts of Melbourne.

The bell, a historic war relic of priceless value, represented Australia's first sea fight. Information reached a Sydney newspaper as to the whereabouts of the bell, and a party motored to Melbourne, dug up the trophy and returned it to safe custody in Sydney.

Every effort had been made by the Commonwealth Government to recover it, and the assistance of every important police force in the world had been sought. Three foreign ships were searched from stem to stern, and all vessels leaving Australia were watched during loading.

MOONRISE AND MOONSET

JANUARY

Time of moonrise and moonset (Pacific standard time), at Victoria, B.C., for the month of January, 1934.

Day	Rises	Sets
1	5.17 p.m.	9.34 a.m.
2	6.36 p.m.	9.23 a.m.
3	7.34 p.m.	9.45 a.m.
4	8.42 p.m.	10.04 a.m.
5	9.51 p.m.	10.26 a.m.
6	11.00 p.m.	10.38 a.m.
7	....	10.58 a.m.
8	0.12 a.m.	11.07 a.m.
	(Last Quarter on 8th)	
9	1.18 a.m.	11.37 a.m.
10	2.45 a.m.	11.53 a.m.
11	4.08 a.m.	12.28 p.m.
12	5.28 a.m.	1.13 p.m.
13	6.40 a.m.	2.30 p.m.
14	7.37 a.m.	3.40 p.m.
15	8.28 a.m.	5.00 p.m.
	(New Moon on 15th)	
16	8.51 a.m.	6.17 p.m.
17	9.15 a.m.	8.11 p.m.
18	9.35 a.m.	9.21 p.m.
19	9.53 a.m.	10.30 p.m.
20	10.09 a.m.	11.34 p.m.
21	10.27 a.m.	....
22	10.48 a.m.	0.37 a.m.
	(First Quarter on 22nd)	
23	11.13 a.m.	3.18 a.m.
24	11.43 a.m.	3.27 a.m.
25	12.20 p.m.	4.31 a.m.
26	1.07 p.m.	5.36 a.m.
27	2.01 p.m.	6.18 a.m.
28	3.07 p.m.	8.58 a.m.
29	4.15 p.m.	7.28 a.m.
30	5.20 p.m.	7.50 a.m.
	(Full Moon on 30th)	
31	6.33 p.m.	8.10 a.m.

The Meteorological Observatory, Gonzales Heights, Victoria, B.C.

SUNRISE AND SUNSET

JANUARY

Time of sunrise and sunset (Pacific standard time), at Victoria, B.C., for the month of January, 1934.

Day	Sunrise	Sunset	Day	Sunrise	Sunset
1	8.05	4.28	17	7.58	4.46
2	8.05	4.30	18	7.58	4.49
3	8.05	4.31	19	7.57	4.51
4	8.05	4.33	20	7.56	4.53
5	8.05	4.33	21	7.55	4.54
6	8.04	4.34	22	7.55	4.56
7	8.04	4.35	23	7.54	4.57
8	8.04	4.39	24	7.53	4.58
9	8.04	4.37	25	7.51	5.00
10	8.03	4.38	26	7.50	5.01
11	8.03	4.40	27	7.49	5.03
12	8.02	4.41	28	7.48	5.05
13	8.02	4.43	29	7.47	5.06
14	8.01	4.44	30	7.45	5.08
15	8.00	4.45	31	7.44	5.09
16	8.00	4.47			

The Meteorological Observatory, Gonzales Heights, Victoria, B.C.

The Newfoundland dog is regarded as one of the largest, handsomest and most intelligent of dogs.

RUBBER FOOTWEAR
At Wholesale Prices!
The General Warehouse, Ltd.
1110 GOVERNMENT STREET

Letters to the Editor

No letter to the Editor will be inserted except over the proper signature and address of the writer. This rule admits of no exception.

BOYS' PARLIAMENT

Sir,—In the report of the happenings at the Boys' Parliament from The Daily Times of December 30 there appeared a protest by a Mr. Ted Chapman, representative of the Victoria Y.M.C.A. against the Boy Scouts' Association on the grounds that its activities were of a military nature.

I can hardly credit that this is the belief of the directors of the Y.M.C.A., though made by their representative, and I am asking them for an official disclaimer, but meanwhile, may I state most emphatically that the Boy Scouts' Association is in no shape or form a military organization.

Ill judged resolutions such as Mr. Chapman's, especially if based on untruths, can hardly forward that spirit of universal peace at which the Boys' Parliament claim to be aiming, and if members can do no more than sponsor such resolutions against an organization that is doing more to foster the spirit of international brotherhood than any other organization in the world, then I can only suggest that the Boys' Parliament is doing more harm than good, and should be abolished.

J. WISE,
District Commissioner.
1034 Johnson Street, Victoria, B.C., January 1, 1934.

APPRECIATION

Sir,—May I, through the columns of your paper, express my sincere appreciation to the police forces of Victoria, Saanich, Oak Bay, Esquimalt and the Provincial Police, of their wonderful assistance in helping me locate my car, B.C. Licence No. 3408, which was stolen on the evening of Dec. 25, also to Mr. Walker, who furnished the information as to its location.

W. L. GOUGE.
C.o. Stonier's, R.R. 1, Victoria, B.C., Dec. 29, 1933.

THANKS TO POLICE

Sir,—I would like to express, through your columns, my appreciation and thanks to the city police department for the prompt and efficient manner of recovering my car which was stolen from the Belvedere Hotel, Sooke, on New Year's morning.

There was no exaggeration in the statement made in The Colonist recently that our police department, under the supervision of Chief Heatley, ranks among the highest in Canada, and we have every reason to be proud of them.

E. A. ROBBINS.
1012 Pembroke Street, Victoria, B.C., Jan. 2, 1934.

FRIENDLY HELP WELFARE FUND

Sir,—On behalf of the women of the old Friendly Help Association, may I, as convener of the Christmas hamper work, express through the columns of your paper thanks to the general public for their loyal support this year. Personal letters of thanks to all who have helped in the work are out of the question, as the funds we have available may not now be sufficient to cover our heavy commitments. Nearly 1,100 hampers were sent out by us this year.

We are specially grateful to Mr. Robert Smith and his committee who arranged the radio broadcasts, and wish to thank specially the sponsors of these programmes. Also special mention must be made of the Gyro Club for supplying a truck for two days, Home Oil Company for gasoline, Kiwanis and Rotary Clubs for cash and goods, and their members for their help in the delivery of the hampers, Carter's Stove Store for lending a truck, and all others for their help in the delivery; the schools, for taking up a shower; Sprott Shaw School for loan of a typewriter and the service of two stenographers; Diggon-Hibben, Ltd., for loan of office furniture; the City Council for loan of tables, and Crane, Ltd., for loan of large box truck for conveying hampers from the store to the street. Also the Capitol and Dominion Theatres for their help, the Royal Trust Company for the loan of the Hibben-Bone Building, the local wholesalers who sent us goods, Ormonds, Ltd., for hundreds of packets of biscuits fresh each day, and Mr. Leigh and the Boy Scouts.

Mrs. E. Snowden had charge of the office work, Mrs. A. S. Christie the ordering of stores and control of the workers who made the deliveries. Mrs. J. D. Galloway was treasurer, and carries a major share of the financial worries that beset the work from start to finish. Miss Blackwood was busy with the packing, and Mrs. Rogers was with us every day. We must thank the men who assisted us, and The Daily Colonist and Times for generous publicity. To all givers of the smallest and largest gifts, we say thank you.

In a recent report of the Christmas Exchange, it was stated that all hampers did not conform with the standard specifications drawn up by a committee. To do so would have been an impossibility, as the cost of Christmas puddings, cakes and other articles would have been far too much for our available funds. No special standard for hampers is, or has ever been used by the different organizations supplying Christmas hampers, and it is to be presumed that the specifications were drafted as a guide for private persons sending hampers to families. Organizations such as ours are entirely subject to the amount of money they can collect from the public, and are greatly handicapped at times by counter drives for money for other social services, and so should not be made a target for indiscriminate condemnation for not being able to follow impossible standard specifications.

Thanking you, one and all, for your generous support,

(MRS.) M. RADBOURNE,
Convener, 1146 Mason Street, Victoria, B.C., January 1, 1934.

New Process Plates
Lighter, stronger and more attractive because they are absolutely natural in color. They cost no more than ordinary plates.
DR. COULTAS
1309 Douglas St. (Ground Floor)

Cranleigh House School
FOR BOYS
REOPENS on Thursday, Jan. 11
Special receiving class now being enrolled for small beginners.
C. V. MILTON, A.C.P.
Cadboro Bay Road E 8214

1933 SUCCESSFUL FOR CHURCH HERE

James Bay United Church Reports Last Year One of Best in Institution's History

When James Bay United Church held its annual meeting, last night, reports of 1933 activities indicated the past year had been one of the most successful in the church's history. The aggregate income was slightly less than last year's, which was the best in many years.

Reports of the Ladies' Aid were presented by Mrs. George Kirkendale and Mrs. H. Wilkinson, while A. E. Matcham gave the Tuxis and Trail Ranger Group report. The board of stewards' statement for the year was offered by Justin Gilbert, and Douglas Gillan, envelope secretary, gave an account of that branch of the institution's work.

A hearty vote of thanks was presented the committee chairmen and the minister, Rev. W. R. Brown, for their work during the past year.

Those elected to the board of stewards for 1934 were: Frank Schroeder, Douglas Gillan, Mrs. G. Kirkendale, H. W. Davey, Mrs. H. S. Renthem, Mrs. S. Schroeder, Justin Gilbert, Edward Whyte and J. Y. Margison. A. E. Matcham and Rev. C. Bishop were appointed to the board of sessions, the former to serve for life, and the latter to act as long as he remains in Victoria.

Owing to the absence of Chairman F. W. Davey, the report from the committee investigating the advisability of securing a new church, was deferred for presentation until a later date. It was pointed out that the membership has increased by twenty-four during the past year.

FAMOUS CHINESE STATESMAN DIES

Dr. C. C. Wu Passes at Early Age After Distinguished Diplomatic Career

HONGKONG, Jan. 2 (AP).—Dr. C. C. Wu, prominent Chinese statesman, died suddenly here, today, of cerebral embolism. He was forty-six.

He was a lawyer—a graduate in law of London University, and was called to the bar in Lincoln's Inn.

Dr. Wu headed the South China delegation to the Versailles peace conference in 1918 and 1919, and in 1924 became Minister of Foreign Affairs for the Southern Government.

He became Minister of Foreign Affairs when the Nationalists set up their Government at Nanking, and served until becoming Minister to the United States. He resigned in 1931 and had been inactive in public affairs for more than a year.

JANUARY

January!—tis the dourest month
Of all the livelong year—
When all of Nature's wrapt in sleep
And all the earth is drear.

The time when over half the world
The Ice King reigns supreme,
When Summer skies and mellow moons
Are but a wistful dream.

And yet, beneath that icy garb
There lie, deep hid away,
The seeds that fold within their breasts
The glorious flowers of May.

And so behind the curtains grim
Of e'en our darkest hour
A seed may lie, deep hid away
Of Fortune's choicest flower.

—Macnab Jones.

Victoria, B.C., January 1, 1934.

FIFTY YEARS AGO TODAY

(From The Daily British Colonist of January 3, 1884)

Presentation—The Union H. and L. Company last night presented Foreman T. Deasy with a gold shield bearing from a bar. On one side of

NEWS OF B.C. MINING

Dunwell Mine to Recommence Work And Reopen Mill

Crew Leaves Victoria to Start Operations—High Gold and Silver Prices Assure Management of Excellent Grade Mill Feed—30,000 Tons of Ore in Sight

The steadily rising price of gold on the world's markets and the action of the United States Government in setting a price of approximately sixty-four and a half cents an ounce for silver has brought yet another British Columbia mine, which has been closed down for some years past, back in the ranks of the producers.

The Dunwell Mine in the Portland Canal district will commence operations immediately and a crew of men left Victoria for the property yesterday, it was announced by the management. With the small crew of leasers already on the property and who will automatically become the employees of the company, work will be started on the various faces where good mill-grade ore is already uncovered.

As soon as the ball mill sold to the Bralorne Mine, some three years ago, has been replaced, the mill will start to grind at the rate of twenty-five tons a day and will be stepped up to higher levels as work continues.

During 1933, leasers were working the property and in the period between January and August, 478 tons shipped to the smelter gave net returns of $13,292. The average amounts received for these shipments were $25 an ounce for gold and 35 cents an ounce for silver.

In view of the outstanding success of this work, which included the opening up of several new ore bodies on the property and due to the rising prices of metals, the directorate of the company made the decision to recommense operations themselves at the earliest possible date, and with this end in view a thorough examination of the property was recently completed.

Assay reports more than justified their expectations, ore already uncovered running from .25 ounces in gold to 2 ounces on the average, and as high as 11 ounces in some cases; while silver values ran in many cases as high as 800 ounces to the ton.

At several places in the No. 3 and No. 4 tunnels and in old stopes between these levels, operations will be started immediately blocking out ore ready for the mill.

In the southern area of the property other definite ore bodies have been located and while they are as yet undeveloped, they are said to give good promise. About 4,000 feet northwest of the No. 3 tunnel adit, a good gold-bearing vein has been discovered, which engineers report can be developed to deliver a small tonnage of mill feed ore averaging about $30 to the ton.

Reports show that there is at the present time about 30,000 to 40,000 tons of good-grade ore in sight, and it is this which will be used as mill feed when the plant starts up. It averages about $25 per ton in value and will be drawn from three veins.

TWO PROPERTIES ARE TAKEN OVER

Federal Gold Mines, Ltd., Acquires Thurlow and Sonora on Coast Islands

VANCOUVER, B.C.—Sonora Gold Mines, Ltd., and Thurlow Gold Mines, Ltd., properties have been taken over by the Federal Gold Mines, Ltd., it is announced by C. P. Riel, managing director of the latter company.

The properties are situated on Thurlow and Sonora Islands, about 125 miles up the coast from Vancouver and are in the same region as the Alexandria, recently taken over by the Premier Gold Mining Company, the Dorothy Morton and the Enid Julie properties.

Considerable development work has been done on both these properties, especially on the Thurlow on which high gold values have been discovered and proven over a length of 400 feet.

E. H. Lovitt, consulting engineer for the Federal Company, was sent to the properties a few days ago to make arrangements to commence active development on both mines at once.

KIWANIANS HEAR PRESIDENT-ELECT

Tribute Is Paid to Late Hugh Leigh by Rev. E. F. Church at Luncheon

S. J. D. Clack, president-elect of the Kiwanis Club, entertained members of the organization yesterday to an address dealing with a visit to Europe made about two years ago. The discourse dealt in large measure with experiences in Paris and the Riviera.

The only reference to England had to do with the charming scenery presented as the airplane in which the speaker and Mrs. Clack occupied passed over the southern part of that country on the flight from Croydon. He was struck at the time by the lack of new buildings that were being erected in Paris as compared with what one saw in England, where this was much in evidence.

Mr. Clack told of his visits to the interesting points in Paris, followed by the visit to Italy and Monte Carlo.

PAID TRIBUTE

A very fitting tribute was paid to the late Hugh Leigh at the meeting, when Rev. E. F. Church was called upon to make reference on behalf of the club to the loss sustained in the passing of a valued member. Mr. Church said it was with regret that he introduced at the first meeting of the year a spirit of sorrow. He spoke in high terms of the excellent character of Mr. Leigh, whose death was mourned by all.

Dr. A. M. Menzies was introduced as a new member of the club by Joseph Rose, who expressed the opinion that in the new member they had a most valued acquisition. His work was associated with the prevention of diseases.

INSTALLATION BANQUET

It was anounced by the president, J. B. Clearihue, that there would be no luncheon meeting of the club next Tuesday. The installation banquet for the new members will take place in the Empress Hotel on Monday evening next. This will be followed by dancing, from 6:30 until 12:30 o'clock. It was announced that there would be a number of novelty features introduced. Friends of the members will be welcomed at the banquet.

A farmer's son decided to be a lawyer. His father drove him into town and got him a job as office boy to a law firm. Three days later, the young fellow was back home again.

"Well, Josh, how do you like the law?" his father asked.

"Aw, it ain't what it's cracked up to be," said the boy. "I'm sorry I ever learned it."

Notes on Mining

PIONEER MINE, Bridge River, British Columbia: An oreshoot 225 feet long and varying in width from 2½ to 7½ feet has been opened up in the fifth level east giving an average value of 6.25 ounces to the ton. This, at the market price of gold, exceeds $200 per ton. It is contended that this is even a more remarkable development than the showing of a continuous ore body of more than 3,000 feet on the tenth level of the mine.

ROSSLAND CAMP: Over 150 miners are working on leases of property owned by the Consolidated Mining & Smelting Company in this camp and are making regular shipments to Trail Smelter.

PREMIER GOLD MINES, British Columbia: The silver situation is particularly interesting to this company as, in addition to their own property and their holdings in Thoburn (Kirkland Lake), West Africa and Australia, they hold 1,651,406 shares (40 per cent), Porter Idaho Mining Company; 450,000 shares (71 per cent), Silverado Consolidated, Limited; 542,469 shares (39 per cent), British Columbia Silver. Premier holdings in these properties at today's market prices approximate $600,000. At 1929 prices these stocks would have a market value of over $3,000,000.

SYLVANITE, in the Kirkland Lake camp, has increased their milling tonnage in addition to which their liquid assets stand in the neighborhood of $1,000,000. It is anticipated at the January meeting of directors they may declare an increased dividend or vote a bonus.

FALCONBRIDGE NICKEL MINES after paying out about $820,000 in ividends and completion of heavy expenditures in plant expansion by the end of 1933 they will have about $1,900,000 net cash assets. The management reports that up till recently they have been getting short term contracts for their product, but now they are pleased to report six and even twelve month contracts are becoming plentiful. This is significant that the outlook for business is considerably more stable.

MACASSA GOLD has stepped its mill up to 175 tons a day and has cut its tailing loss down to around 50-60 cents per ton. The ore exposed on the newly-opened 1,850 foot level is as good as anything in the mine. This body has been developed down to the 2,475 foot level. Raising from the 1,850 foot level to the 1,700 foot level is approaching the latter; this raise will be carried through to the 500 foot level. The mill is producing about $3,000 per day. The New Macassa stock is now being quoted and transfers from the old stock are rapidly being effected.

RUBY SILVER FOUND AT WATERLOO MINES

Further details of the recent strike at the Waterloo Gold Mines at Lightning Peak indicate that ruby silver assaying several thousand dollars to the ton, has been followed for about 100 feet in the main tunnel which has been driven a total distance of 900 feet. This was the information given out by W. G. Wilkins, secretary of the company, who has just arrived on the coast.

According to Mr. Wilkins, the ruby silver has a width of approximately twelve inches in a vein of commercial ore which varies in width from two and a half feet to fourteen feet. Surface exploration on seven veins in which gold predominates indicates that they intersect the main silver vein. Ore taken from an eighty-foot shaft sunk on one of these veins was shipped to Trail two years ago and gave average returns of 1.45 ounces gold and thirty-two ounces in silver to the ton.

Intensive development of the property is being continued under its controlling interests, Ben Smith and associates, of New York.

MINTO IS STORING ORE

Over sixty tons of ore a day is being drawn from development work only and is being placed on the dump for milling later at the Minto Gold Mines, Ltd., according to a statement issued here by A. W. Davidson, president of the company. The value of the ore according to assays is said to average $1,000 for the sixty tons and is expected to show a net profit of $450 a day after all charges.

"Ten stitches did the doctor have to put in me husband after the fight wid your old man last night!"

"Ten, was it, Mrs. Hogan? Sure when the doctor seen me poor husband carried in, says he: 'Has anny wan got a sewing machine?' "

Stubborn Coughs Ended by Recipe, Mixed at Home

Big Saving! No Cooking! So Easy!

Here is the famous old recipe which millions of housewives have found to be the most dependable means of breaking up stubborn coughs. It takes but a moment to prepare, and costs very little, but it positively has no equal for quick, lasting relief.

From any druggist, get 2½ ounces of Pinex. Pour this into a 16 oz. bottle and fill the bottle with granulated sugar syrup, made with 2 cups of sugar and one cup of water, stirred a few moments until dissolved. No cooking needed—it's so easy! Thus you make 16 ounces of better remedy than you could buy ready-made, and you get four times as much for your money. It never spoils and children love its taste.

This simple mixture soothes and heals the inflamed throat membranes with surprising ease. It loosens the germ-laden phlegm and eases chest soreness in a way that is really astonishing.

Pinex is a highly concentrated compound of Norway Pine, the most reliable healing agent for severe coughs. It is guaranteed to give prompt relief or money refunded.

CULBERTSON on CONTRACT

By Ely Culbertson

World's Champion Player and Greatest Card Analyst

MAXIMUM DEFENCE

A good defence at the bridge table does not wait until the bidding is completed and the play begun. Alert players when holding the weaker cards do not remain passive while the opponents blithely reach their best contract. Sound lead-directing overcalls, lead-directing doubles of game or slam contracts, and, last but not least, semi-psychic and barrier bids, all combine to make the life of a declarer an unhappy one when he is up against strong opposition.

In today's hand Mr. Bernard Cone and Mr. Leo Bachrach, of New York City, first succeeded in getting the opponents to the wrong final contract and then by magnificent subsequent defence in the play succeeded in defeating this contract. The hand was played in one of the earlier rounds of the Vanderbilt Cup Tournament.

West, dealer.

North and South vulnerable.

North: ♠ 10 3 ♡ J ♢ A K 9 8 7 ♣ K 7 6 5 4

West: ♠ 9 5 4 2 ♡ A K 6 5 4 ♢ J 2 ♣ 3 2

East: ♠ J ♡ Q 10 9 8 7 ♢ 10 6 5 4 3 ♣ 9 8

South: ♠ A K Q 8 7 6 ♡ 3 2 ♢ Q ♣ A Q J 10

The bidding: (Figures after bids refer to numbered explanatory paragraphs.)

West	North	East	South
Pass	1♢	1NT(1)	Dbl.(2)
2♡	Pass	2NT(3)	Dbl.
Pass	Pass	3NT(4)	Dbl.
Pass	Pass	4♡(5)	6♠(6)
Pass	Pass	Pass	

1. A bluff pure and simple, with hearts as the escape suit.

2. Undoubtedly South's correct bid, to smoke out the psychic.

3. West has bid East's own escape suit, so East decides to continue the bluff. He knows that South will know that he has made a psychic but he is throwing up a barrier to prevent North and South from exchanging information.

4. Adding height to the barrier.

5. East decides he has gone far enough. The penalty at five hearts might be too great.

6. South is definitely up against it at this point. He has had no opportunity to get information from North, a weak player. Knowing North's opening bids to be sound and knowing East to be bluffing, South decides to contract for a slam at spades. After all, the suit looks pretty solid.

West's opening lead was the heart king. Mr. Cone, sitting in the East position, took one look at the dummy and one look at his own hopeless hand and quite properly decided that the only hope of defeating the contract was for West to take a trump trick. Accordingly, he dropped his queen of hearts on West's king, definitely commanding his partner to continue the suit. Mr. Bachrach did so, and declarer was forced to ruff with the three of spades in dummy.

It is easily seen that this play forced declarer subsequently to play his ten of spades on his own ace, and even though East's knave dropped, West was eventually able to take a trump trick with his nine-spot. Had hearts not been continued, the drop of the knave of spades would have enabled declarer to draw trumps without difficulty. It is equally apparent that no line of defence could possibly have defeated six clubs.

Scene as Pope Canonizes Saint

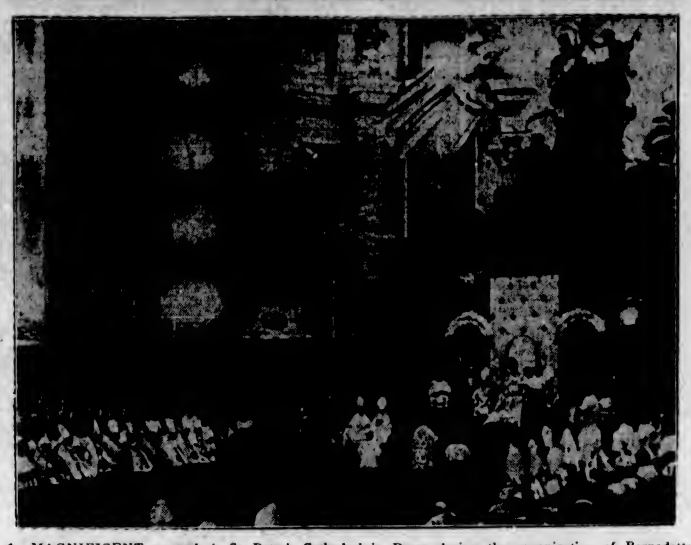

A MAGNIFICENT spectacle in St. Peter's Cathedral in Rome during the canonization of Bernadette Soubirous, of France, as a saint. The ceremony, rare but traditionally one of the most elaborate and beautiful in Christendom, was held in the presence of a huge throng. Members of the College of Cardinals are seen to the left and right of the photograph, facing the empty space in front of His Holiness, who is seen on his throne on a dias. Bernadette was a French peasant girl, whose vision in the little French town of Lourdes made it a shrine of world renown.

Arrest Three in Raid on Chinese Premises in City

Officers of the Royal Canadian Mounted Police and Inspector J. T. Boulton, of the city police, arrested three Chinese, Guen Men, Long Ying and Chew Mun, late yesterday afternoon, in a building at 1814 Government Street, alleged to be an opium den.

Guen Men and Long Ying are being held at the police station on a charge of being found on the premises of an opium selling establishment, while the charge laid against Chew Mun is for possession of narcotics.

Bail for the first two men was set at $100 apiece, and all three will appear in city police court this morning at 10 o'clock.

AGED MEN GIVEN NEW YEAR TREAT

Thoughtful Citizens Visit Home on Monday and Distribute Gifts—Fred Landsberg Thanked

Residents in the Aged Men's Home were made merry by a group of thoughtful citizens, on New Year's Day, and many visitors called at the home to extend greetings to those who are inmates of the institution. Among those who called on Monday were: Byron Johnson, M.P.P.-elect for Victoria; Alderman James Adam, Alderman Andrew McGavin and Alderman R. T. Williams.

Fred Landsberg, accompanied by C. W. Heaton, entertained the men during the dinner hour, having arranged an excellent programme of musical and instrumental numbers. Mr. Landsberg gave his customary donation of $2 per month to non-pensioners, and distributed cigars, a gift from G. A. Merrick. Brief addresses were given, and Alderman Adam conveyed the thanks of the City of Victoria, the residents of the home and the home committee of the City Council to Mr. Landsberg for his untiring interest in the institution over many years.

Thanks were also accorded to the following donors: Silver Spring Brewery, Growers' Wine Company, George S. McTavish, F. A. Lindsay, Ormonds, Limited, and G. A. Merrick.

MANY PRESENT AT FUNERAL SERVICE

The funeral of Edward George Newman took place yesterday afternoon. Relatives and an unusually large gathering of friends were present at the impressive service conducted by Rev. A. deB. Owen. There was a large representation of brother Oddfellows in attendance, the deceased having been a member of Dominion Lodge No. 4, I.O.O.F., also a representation from Pro Patria, Canadian Legion, and Mrs. Ripley represented the W.A. of Pro Patria Branch. The hymns sung were: "Safe in the Arms of Jesus" and "On the Resurrection Morning." Mrs. S. M. Morton sang the solo, "God Be With You Till We Meet Again."

The honorary pallbearers were: W. Farquhar, W. C. Vey, M. Doyle, T. H. Laundy, Anton Henderson, H. G. Winters and J. Dadds, representing Pro Patria Branch; while the active pallbearers were: Fred Larsen, Henry Jarvis, G. H. Scarrett, R. C. Gonnason and Jack Barrett.

The remains were laid at rest in Royal Oak Burial Park. At the cemetery the Oddfellows conducted the rites, where acting Past Noble Grand F. C. Dillabough and acting Past Grand M. Mann, chaplain, read the Oddfellows' service.

DODD'S KIDNEY PILLS
FOR ALL KIDNEY DISEASES
BACKACHE
BLADDER TROUBLES
RHEUMATISM
4087 THE PRO

SOMBRE CLOTH LESS IN FAVOR

Brighter and More Cheerful Colors to Be Fashionable for Men

TORONTO, Jan. 2 (CP).—Checks Glenurquhart, Houndstooth Club and shepherd plaids—will become more popular than ever in 1934, according to some of the leading men's tailoring establishments in the Dominion. Ingrained Canadian conservatism will prevent any radical changes being made in the design of men's suits, but the demand for brighter and more cheerful colors, which made itself known in 1933, is expected to continue this year.

DEMAND FOR BLUE

Sombre suitings of Oxford grey and navy blue, which declined in favor at the start of 1933, are not expected to interfere with the increased demands for the checks, which supplanted them. There will always, however, be a demand for the navy blue because of its propriety on almost any occasion.

Colors of blue, red, grey and brown, will, it is anticipated, find favor with the Dominion's Beau Brummels when they are selecting their 1934 wardrobe.

A preference for tweeds is expected to be found among a large number of men.

PRICES GOING UP

This year will see an end of the low prices which prevailed during most of 1933. The marked improvement in general conditions throughout the country will be reflected in the cost of clothes. An increase of 10 to 20 per cent will be evident and the higher-priced materials will regain some of the ground lost during the past two or three years.

A higher waistcoat with a centre vent will be one of the style changes and the ticket pocket, hitherto hidden in the right hand pocket of the coat, will make its appearance on the outside, just above the pocket in which it was originally enclosed. One-half inch will be added to the length of some coats. Natural shoulders, dispensing with the concave and rope shoulders which gave a high shoulder effect, will be worn more extensively.

Mrs. M. Moorehouse Passes at Sidney

Mrs. Martha Moorehouse, aged seventy-four years, widow of William Moorehouse, passed away yesterday at her residence at Sidney. Mrs. Moorehouse was born in Staffordshire, England, and had resided at Sidney for the past twenty-five years.

She is survived by a nephew, J. Mason, of Sidney, and other relatives in England.

The funeral will take place on Friday afternoon from St. Andrew's Church, Sidney, with services at 2 o'clock. Rev. T. M. Hughes will conduct the service, after which interment will be made in Holy Trinity Churchyard, Patricia Bay. Flowers sent to McCall Bros.' Funeral Home before 12:30 o'clock on Friday will be delivered.

GRANTS PETITION FOR MEMORIAL

Widow to Be Permitted to Erect Marble Monument in Elmstead Churchyard

LONDON (CP).—A seventy-eight-year-old widow's petition to be allowed to erect a marble memorial for her husband in Elmstead Churchyard, near Colchester, has been granted by the Chancellor of the diocese, Sir Philip Baker-Wilbraham.

The Chancellor said that the vicar had refused permission on the ground that he did not wish monuments of white marble to be erected, and he had acted correctly in refusing if that was his view. The general feeling, added the Chancellor, was against the use of foreign marble, white, particularly, in churchyards in the United Kingdom. It was wrong to introduce a splash of white entirely out of harmony with the surroundings.

The old part of Elmstead Churchyard was confined to grey stones, but in the newer portion marble was largely used, and he thought the request should be granted.

TRYING TO MAKE POLITICIAN SCHOLAR

CARLISLE, England, Jan. 2 (CP).—Scholarships for politicians is the latest idea mooted in the political line. The suggestion comes from Aubrey Herbert, prospective Liberal candidate for Chester. Mr. Herbert suggesting at a North Cumberland Liberal luncheon that scholarships should be provided for people desiring to take up political careers.

He said that scholarships awarded by examination would enable people to take part in political life even though they had not a private income. Every citizen had a duty to perform in politics and in society.

WAS BURIED YESTERDAY

The funeral of Mrs. Hannah Howard, who passed away at Kamloops, on December 28, took place yesterday, at 2:30 o'clock. There was a large congregation of sorrowing friends present, and the casket and hearse were covered with beautiful floral offerings. A very impressive service was conducted by the Brethren. The following acted as pallbearers: A. H. Price, J. C. Price, W. Wigmore, James Fracy, John Fracy and Gordon Howard. Interment was made in the Royal Oak Burial Park.

RALPH B. IVES PASSES

HARTFORD, Conn., Jan. 2 (AP).—Ralph B. Ives, sixty, chairman of the Aetna (Fire) Insurance Company, and president of the Aetna Group of Fire Insurance Companies from 1923 to 1933, died today at his home.

ESTABLISHED 1890
MEN'S BROGUES
BLACK AND BROWN $7.50
MAYNARD'S SHOE STORE
649 Yates Street "Where Most People Trade" Phone G 6514

OFFICE TRANSFER FILES
NOW You Can Buy a Steel Transfer or Storage Case Cheaper Than Wood. Strong—Rigid—Convenient
Filing Folders, Indexes and Supplies
DIGGON-HIBBEN, LTD.
The Logical Store for Your Printing and Office Needs

NEW HOTEL TO FEATURE QUIET

Unwelcome Noise Will Be Practically Eliminated From the Cumberland

LONDON, Jan. 2 (CP).—London's newest hotel, the Cumberland, at Marble Arch, which was opened on December 12, has some special features. One of these is the glass in the doors of the banquetting hall. It is of one piece and in order to make this glass the manufacturers had to enlarge their kilns to produce the size required and glazed in one piece.

The new hotel has 1,000 bedrooms, each with its own bathroom and hall, a system which till now could only be got in England in the few great luxury hotels. An interesting novelty which will add to the comfort of many is that the telephones in the bedrooms have the new "silent" buzz which obviate any disturbance to neighbors.

ELECTRIC SIGNALS

Ringing bells and shouting pageboys have been replaced by a system of electric light signaling. Bedroom walls and floors are built with devices to reduce sound. The visitor, by means of a small valve lever, can regulate the temperature of his room to three different levels. The air is washed by an elaborate process and is cooled in Summer and heated in Winter. All sorts of ingenious devices are used to extract smoke from the rooms and assist the current of air.

Shuffleboard became so popular during the reign of Henry VIII of England, that it was forbidden by law because it turned the people from the practice of archery.

COKE FOR HEAT
PHONE G 7121
B.C. ELECTRIC

DENTAL PLATES

$10 Fully Guaranteed
Plates Repaired, Sterilized and Polished, $1.00
STOVER DENTAL LABORATORIES
707½ Fort Street Phone G 4814

FOR: Aches, Pains, Colds, Sprains, Bruises, Strains
Goes inside to relieve aches & pains
When a strenuous game or heavy work leaves your muscles tired and aching, get down the family bottle of SLOAN'S Liniment. . . . Apply it gently but generously (no Rubbing needed). . . . Its comforting heat penetrates to the point of trouble. . . . The painful congestion is "warmed away" and your sleep will not be broken. . . . Your Druggist sells "SLOAN'S".

SLOAN'S Family LINIMENT
Penetrates QUICKLY....Without Rubbing
"Warms Away" Aches and Pains

Leadership Is Not an Accident

Seventy-five years of steady growth has given this house an enviable reputation for fine work accomplished.

The ideal underlying our business is to merit the reputation of being thoroughly capable, reliable and reasonable.

We have an organization and equipment that is complete for the production of all kinds of printing—including the following departments:

Lithographing
All Classes of Labels (plain, colored, varnished or embossed), Letterheads, Cheques, Stock Certificates, Coupon Bonds and Debentures, Photo-Litho Maps, Etc.

Printing
All Classes of Printed Matter—Including Advertising Folders, Booklets, Catalogues and Magazines, General Office Stationery.

Society Stationery
Copper Plate or Embosso Printing, Steel Die Embossing, Engraved or Printed Wedding Stationery, Boxed Notepapers, Etc.

Bookbinding
Paper Ruling, Office Blank Books, Loose-Leaf Forms and Binders, General Bookbinding.

The COLONIST
Phone G 5241 Commercial Departments Victoria, B.C.

Wednesday Specials

STORE WILL BE OPEN TILL 6 P.M. TODAY

New Smyrna Figs, 3 lbs. 23¢
Cowan's Breakfast Cocoa, 1-lb. tins 25¢
Stanley's Better Quality Marmalade, 2-lb. jars 29¢
Crosse & Blackwell's Good Vegetable Soup, tin 10¢
Libby's Best Tomato Juice, big 14-oz. tins 9¢
Queen Health Salts, large bottles 45¢

Finest Alberta Butter (Bulk). Cash and Carry, 3 lbs. 85¢
Pure Peanut Butter, Big No. 4 tins. Special 39¢

Cooked Corned Beef, lb., 15¢
Sliced Lunch Tongue, lb., 28¢
Gainers' Superior Hams, whole or shank end, lb. 22¢
Lamb Chops, lb. 18¢
T-Bone Steaks, lb. 20¢
1 lb. Steak ¼-lb. Kidney, 15¢
Pickled Side Pork, lb. 12¢

GROCETERIA SPECIALS
Shredded Wheat, 10¢; Canada Cornstarch 9¢
Ogilvie's Oatmeal 5-lb. sacks 25¢
Libby's Franco, 2-lb. sealed pkts. 20¢

H. O. KIRKHAM & CO., LTD.
612 Fort Street

FENCES SIDEWALKS STEPS

Shelving, Partitions, Alterations, Repairs or New Work

A ring will bring us to your door to give an estimate on your requirements.

The Red Cross Workshop

584-6 Johnson St. Phone E 3513

NOTICE FUR TRAPPERS AND DEALERS ON THE ISLAND

Ship to us anything you have in RAW FURS. We will pay the highest prices and mail money the same day as skins arrive.

References, Bank of Montreal.

FOSTER'S FUR STORE
Victoria
Buying Raw Furs for Over 40 Years

THIEVES AT WORK DURING HOLIDAY

Number of Petty Robberies and Forced Entries Reported to City Police Since New Year

Since New Year's Day, a number of petty thefts and entries have been reported to the city police.

Groceries were taken from the front porch of Mrs. F. Shemilt's house, at 1465 Woodlands Road, some time Monday.

Small loss in cigarettes, pennies and other articles was reported from Pandora Market, 727 Pandora Street, which was entered between Sunday and Monday.

Although entry was forced at Oaklands School, late Sunday or Monday morning, nothing was stolen.

Chocolates to the estimated value of $36, two I.O.D.E. money boxes, containing sums unknown, and an electric light standard were taken from Stevenson's Candy Store, 725 Yates Street, over the week-end.

Report was received from Mrs. J. Taylor, 1452 Walnut Street, that her house was entered New Year's Eve, but nothing stolen.

LAID AT REST

The funeral of Mrs. Katherine B. Sims took place, yesterday afternoon, at 2 o'clock, Rev. F. Comley officiating in the presence of a large number of friends and relatives. The casket and hearse were covered with many beautiful floral offerings. The following acted as pallbearers: Kenneth Hughes, Charles Smith, Fred Quick, R. Nimmox, W. Carmichael and W. J. Allan. The remains were laid at rest in Royal Oak Burial Park.

W. S. HODGSON IN RACE FOR OFFICE

Assures Contest in Esquimalt for School Board—Three Seeking Re-election

William S. Hodgson, 1219 Carlisle Street, a resident of Esquimalt for twenty-seven years, assured a contest for the school board office in the January 13 elections, when he announced, yesterday, he would be in the running. Chairman A. A. Warder and Trustees Alex. Lockley and Mrs. J. MacFarlane, retiring members, are also seeking the three seats.

Major Warder is completing his first term as a member of the school board in Esquimalt municipality, having headed the poll in 1931. He was subsequently appointed chairman, which post he held for two years.

Trustee Lockley has had a varied career in municipal life of Esquimalt, having served as reeve, municipal councillor and school trustee. He is senior member of the board.

Mrs. MacFarlane is also completing her first term as an official of the municipality.

Mr. Hodgson has traveled widely and for many years has evinced a keen interest in school and municipal affairs. He has five children, all of whom passed through Esquimalt schools.

RAINFALL RECORD SET AT AGASSIZ

Precipitation in December Exceeded 16 Inches—Heaviest in Forty-One Years' Recording

VANCOUVER, Jan. 2 (CP).—The Dominion Experimental Farm at Agassiz has reported heavy precipitation for the month of December, a total of 16.18 inches of rain having fallen up to 8 a.m. December 30. This is the highest figure recorded for December since 1892, when meteorological records were first taken at this station.

The previous high December record was in 1915, when a total of 16.39 inches was recorded. The highest rainfall for any one month during the past forty-two years was 20.88 inches in November, 1909.

LAST RITES CONDUCTED

The funeral of James Edward Kenny, who passed away on December 29, took place yesterday morning. The cortege left the family residence at 8:50 o'clock and proceeded to St. Andrew's Cathedral, where at 9 o'clock Requiem High Mass was celebrated by Rev. Father C. E. Evans. The remains were laid at rest in the family plot at Ross Bay Cemetery, with the following acting as pallbearers: W. A. Mulcahy, W. P. Regan, Z. N. Alyan, H. J. Hartnell, V. M. Clarke, and W. C. Hitchcox.

"Now I Feel full of Pep"

"Every month I suffered and I was nervous and weak. I bought one bottle of your Vegetable Compound and got relief right away. I feel much stronger now. I am better able to do my housework and I am not so nervous."—MRS. KARL SCHMULAND, Fenwood, Saskatchewan.

That's what women say after they take Lydia E. Pinkham's Vegetable Compound. It tones up the whole system—quiets quivering nerves—gives them the extra energy they need—makes trying times endurable. Read these letters.

"I have more pep since I took your Vegetable Compound. It has regulated me and decreased the pain. Backaches are practically gone. I sleep better and my nerves are improved. A friend of mine is taking it now."—SALLY BROWN, Box 352, Dundas, Ontario.

"I took Lydia E. Pinkham's Vegetable Compound just as the directions say. I am getting back my strength. My nerves are better, I eat well and have more pep."—MRS. WALSELYN MARKOWSKY, Rosthern, Saskatchewan.

Lydia E. Pinkham's Vegetable Compound

MAY LEAD NEW ECONOMIC BODY

Many Boards Suggested for Regulation or Advice on B.C. Affairs

Dr. W. A. Carrothers, professor of economics at the University of British Columbia, has been unofficially mentioned as a possible choice by the Government to head a suggested economic council when it is set up.

Hon. George S. Pearson, author of the proposal to create an advisory council without regulatory powers, was out of the city yesterday, and could not be reached for confirmation.

A public utilities board, an industrial relations board, a marketing committee, and some other new bodies are also being proposed, some of which, it is expected, will be implemented by legislation at the next session.

SEARCH FOR MORE BODIES IN RUINS OF CALIFORNIA FLOOD

Continued from Page 1

Most of the families who evacuated 1,500 homes in the Balloona Creek watershed between Culver City and Venice were able to return today. Approximately 2,000 homes were damaged in that flat area, but none of them were crushed and splintered as many were in the Montrose section by torrents shooting down canyons and normally dry washes.

Unprecedented in the fifty-seven years that weather records have been kept here, the storm, starting Friday midnight, brought 8.27 inches of rain to Los Angeles. The fall was even greater in the foothills, the town of Duarte registering 15.86 inches.

TWINS LOSE LIVES

LOS ANGELES, Jan. 2 (AP).—Devoted, inseparable twin brothers who, as cheer leaders at University of Southern California football games in 1932, were known to thousands, lost their lives together in the Southern California floods.

They were Winston and Weston Doty, twenty, of Venice, Cal.

Sunday night they were invited to a New Year party given by Mrs. Henry Hesse, of Montrose. Weston escorted Mary Janet Cox, of Venice, to the party, and Winston took Gladys Fisher, of Santa Monica.

At midnight, the boys called their mother, Mrs. Olive Doty, from the Hesse home and wished her a happy New Year. She never heard their voices again.

DETAILS NOT KNOWN

It was not known just what happened, but it was believed that the Doty twins and some of the others were on the porch watching and listening to torrents already become dangerous. Perhaps they dashed for their automobile and were struck by a surge of water.

Far down an arroyo the twins' bodies were found, lying close together. Miss Cox escaped, but Miss Fisher was drowned also. Her body was found today.

HEAVY SHADOW OF IMPASSE DARKENS EUROPE'S OUTLOOK

Continued from Page 1

cipitating a renewed arms race, was reported in informed circles.

DANGER OF PROVOCATION

This will not mean, a qualified spokesman said, that the Italian Premier will adopt an anti-French stand, but will merely discuss with Sir John the danger of provoking Germany into an open and reckless programme of rearmament.

The newspaper Giornale d'Italia, in an inspired article tonight, admitted Italy's heretofore-favored project for an immediate and drastic disarmament on a wide scale is not feasible at present.

Declaring this factor must be recognized, the paper said: "The practical goal to seek for the time being is the revision and more modest preparations. There are three ways out of the Franco-German deadlock.

THREE WAYS OUT

"First, conciliation; second, resumption of freedom of action which would bring prompt removal of the arms race; and, third, a preventive war by France and the Little Entente (Rumania, Czechoslovakia and Yugoslavia) on the grounds that Germany violated the Treaty of Versailles."

Italy and Britain, backed by world opinion, The Giornale said, refused to entertain the idea of a preventive war, even though, it added, Germany admitted it is rearming on a small scale.

Conciliation was said by the newspaper to be the only avenue open for discussion.

SPEEDING TRAIN WINS RACE AGAINST DEATH

SYDNEY, N.S., Jan. 2 (CP).—A speeding railway train today had won a race with death and William Philpott, under treatment in hospital for serious burns, looked back on a swift ride that probably saved his life. At Point Tupper, ninety miles from here, Philpott was thawing out a frozen hot-water pipe when it exploded and live steam seared the interior of his throat. A hastily-requisitioned train, consisting of an engine and coach, brought him to hospital here. Hospital officials today said he would recover.

MANY ATTEND RITES

The funeral of Harry Gardner took place yesterday afternoon, with relatives and many friends attending. There was a large representation of brother Odd Fellows present, the deceased having been a member of Dominion Lodge, No. 4, I.O.O.F. The following acted as pallbearers: Brothers W. C. Cullen, A. W. Bayliss, T. Davidson, D. Burns, W. Griffin, and C. Brook. Brother J. Davis, P.G., acting N.G., and Brother T. Teasdale, chaplain, conducted the Odd Fellows' burial rites at the graveside. Interment was made at the Colwood Burial Park. The numerous beautiful floral designs betokened the high esteem of respect in which Mr. Gardner was held.

Appeals Being Prepared for Sitting Here

For the next sitting of the Court of Appeal, which will open in the courthouse, here, next Tuesday, preparations are now in progress.

As usual, there is expected to be a number of criminal appeals taken by those sentenced to serve time in the jails, who hope to secure their freedom on presenting their cases before the Court of Appeal.

A great deal of interest will centre at the coming sitting in the decision with regard to the Succession Duty Act of the Province, which has been declared ultra vires in certain respects by Mr. Justice D. A. McDonald, of the Supreme Court, and which is to come up for argument before the five judges of the Court of Appeal.

TWO SHIPPING LINES MERGED

International Mercantile Marine Co. Takes Over Munson Steamships

NEW YORK, Jan. 2 (AP).—Plans for the purchase of control of the Munson Steamship Line by the International Mercantile Marine Company, were announced tonight.

Announcement of the purchase, which included plans for a merger of the operations of the two companies on shore and sea, was made by Frank C. Munson and P. A. S. Franklin, presidents of the two companies.

The deal, today, was accepted in shipping circles as one of the most important changes in the United States shipping business since the I.M.M. and Pacific Coast Association bought the United States lines in 1930.

The Munson Line operates a fleet of about 140,000 gross tons, with twenty-nine ships, to South America and the West Indies.

Assets of the company, in 1929, were estimated at $38,000,000.

The Munson Line was founded by Walter D. Munson, and now is headed by his two sons, Frank C. Munson, as president, and Carlos W. Munson, as chairman of the board.

CHANGES IN MANCHUKUO COMING SOON

Continued from Page 1

Henry Pu-Yi, at present, is the executive of the Manchukuo Government. He was made the nominal ruler of the former three Eastern Provinces (Manchuria) when Japan took over the area from China, in last year's campaign.

Rumors in the last month have said his empire will include the Provinces of Hopei and Shantung, in Northern China, although Japanese officials described the reports as "dreams."

A CIVIL OFFICIAL

Pu-Yi, a descendant of the Manchu Dynasty, was once the Emperor of All-China, but now is rated as a civil official in his position as executive of Manchukuo.

From the overthrow of the Manchu Dynasty in 1912, to the conquest of Manchuria by the Japanese, Pu-Yi had been living in isolation in Peiping.

A dispatch from Tokio, two weeks ago, said Chao Hsin-Po, President of the Manchukuo Legislative Council, would return to Manchuria shortly, with a new national constitution, which he drafted in Japan. The dispatch said Japanese newspapers were forbidden to speculate concerning the subject.

For weeks, the belief has existed widely that Pu-Yi would be made Emperor, sooner or later.

Vancouver Woman Is Killed by Auto

VANCOUVER, Jan. 2 (CP).—An unidentified elderly woman was struck down by an automobile, while crossing Kingsway, near St. Catherines Street, tonight, and instantly killed.

J. H. Reddock, Dunbar Street, was the driver of the car, according to police.

WOMAN DROPS DEAD AS POLICE TAKE SON

BOSTON, Jan. 2 (AP), — Mrs. Loretta Lind, sixty-four, sobbed heartbrokenly, today, as police went to her home to question her son about a South Boston beer parlor shooting. Then, as the officers led John Lind, thirty, from the house, she dropped dead.

Lind was wanted for questioning in connection with the shooting of Matthew P. Gorman, thirty-three, in his beer place last night.

The Orange River is the principal river of South Africa.

Announcements

Before Deciding to take any treatment for the removal of superfluous hair, it is well to consult your doctor, because there are many methods advertised which appear very simple and safe, where as in truth they are very dangerous. Inquire at your library for a book entitled "A Hundred Million Guinea Pigs"; it will be found most interesting. Miss Hanman, 503 Sayward Bldg. Phone G 7642.

There's a lot of satisfaction in knowing that your desires will be carried out when you order from a dependable, established business house, and to know that you will get value received, plus printing, that helps. See us. The Colonist, 1211 Broad Street, phone G 5241.

Will Any of the Old Buffs that were in Chitral and South Africa kindly write to Chas. Willmot, 2592 Estevan Avenue, Victoria, B.C.

Imported Wallpapers — New low prices. Harkness & Son, 919 Pandora Avenue.

Dolls, small and large, from 5c to $1.50. Fowler's, Yates Street.

After Blizzard in East

BLIZZARDS and sub-zero weather last week tied up communication and transportation all over Eastern Canada and the United States. The owner of the car shown will have to do some hard shoveling before he gets out.

City and District

Caught in Vancouver—Roy Alexander, wanted by Victoria police on a charge of false pretences, has been apprehended in Vancouver, according to a telephone call, yesterday, from the Vancouver police department.

Flower in Bloom—A snowdrop was found in full bloom in the garden of B. R. Lemon, 150 Barkley Street, on New Year's Day. As far as can be ascertained, this is the first snowdrop to come out in 1934.

Nomination Meeting—Chief business at the first meeting of the New Year of the Victoria and District Trades and Labor Council tonight will be nominations for the executives for the ensuing year. Election of officers will take place at the next meeting on January 17.

Annual Meeting — The annual meeting of the Victoria Horticultural Society will be held in the City Hall tonight, at 8 o'clock. Reports of the organization's work during 1933, will be presented, and election of officers for the year will be held. All members are requested to attend.

Holds Final Session—The 1933 council of the Township of Esquimalt held its final session, at the Municipal Hall, last night, and disposed of a small amount of business. The council was in session less than half an hour, as the agenda contained only matters of a routine nature.

Welcomed Back—C. Elwood Watkins, after a somewhat lengthy illness, was welcomed back to the luncheon meeting of the Kiwanis Club yesterday at the Empress Hotel. The well wishes of the members were extended to him for a speedy return to a full measure of health. Cecil Heaton was also welcomed back.

Will Address Club—Alfred Carmichael will address a meeting of the Polling Division No. Seven Club of the C.C.F. on "Economic Trends," in the movement's headquarters at 1415 Government Street, commencing at 8 o'clock tonight. The speaker will deal with aspects of the subject demonstrated in the major countries throughout the world.

To Speak on India—A. I. Raja Singham, formerly in the service of the British Government in India, will speak on the subject "India: The Land of Problems," in the Central Baptist Church on Thursday evening at 8 o'clock. Mr. Singham, who is now representing the India Christian Mission, comes to Victoria warmly recommended as an earnest Christian and an excellent speaker.

Resignation Accepted—The resignation of Councillor R. A. Anderson was officially accepted by the Esquimalt Council, at the final meeting of that body, last night. Mr. Anderson is resigning to contest the reeveship of Esquimalt. Nominations to fill the uncompleted term will take place at the same time as the regular nominations for reeve and council.

To Hold Service — The annual Civic Divine Service will be held in Christ Church Cathedral next Sunday afternoon, commencing at 3 o'clock. The order of service will be announced later, it was stated by Mayor David Leeming yesterday. Members of the Victoria City Council will attend and invitations have been sent to reeves and councillors of adjoining municipalities.

Esquimalt Organization—The Esquimalt Community Club will meet on Thursday at 8 p.m. at the home of the president, Lady Emily Walker. Matters of importance will be discussed. All members are urgently requested to attend. An interesting programme has been arranged. Mrs. G. H. Ledger, Mrs. E. Merrix and Miss N. Parminter will be the vocalists.

To Speak at Seattle—Mayor David Leeming will address a meeting of the Seattle Chamber of Commerce next Friday, at noon, on matters of mutual interest between Victoria and Seattle, principally concerning tourist traffic. On Saturday noon, he will attend the annual meeting of the Puget Sounders, at which an election of officers will take place.

Liberal Gathering — The annual meeting of Ward Four, Victoria Liberal Association, will be held tomorrow evening, at 8 o'clock, at the Liberal Rooms, Government and Broughton Streets, when officers for the ensuing year will be elected. The Victoria City members and candidates will address the meeting. All Liberals resident in Ward Four are requested to attend.

Reunion Banquet—A reunion banquet will be held in the Salvation Army Citadel, Broad Street, on January 18, for all bandsmen who have played in the local corps band at any time since its organization in the Spring of 1891, Bandmaster William Ratcliffe, the present leader, is desirous of obtaining names and addresses of all such now resident in Victoria. Telephone G arden 6244.

Vacation Ends Today—The courts will resume their ordinary sittings with the close of the Christmas vacation, which will end today. Mr. Justice H. B. Robertson, of the Supreme Court, is in Victoria to take the sittings of that court, commencing tomorrow. Judge J. Charles McIntosh will take the County Court sittings in the absence of Judge P. S. Lampman, who is in the South.

Give Legal Opinion—Elliott, Maclean & Shandley, consulting solicitors for the city of Victoria, have given an opinion on the possibility of the deportation of foreign mentally deficient wards of institutions to which the city pays a portion of maintenance. The opinion gives but little hope that the city could succeed, owing to the question of being able to fix legal domicile, which is required in all matters affecting deportation.

Union to Meet — The Western Canada Livestock Union will convene at Moose Jaw on January 18, the Provincial Department of Agriculture was advised yesterday. Representation for livestock interests on the board of any Central Bank created in Canada, and a policy of easier credits and more financial relief for agricultural interests, and marketing, are subjects to be discussed at the annual two-day gathering.

Indoor Track Meet—Promise of a successful indoor track meet in this city on January 19 was forecast at the meeting of the Kiwanis Club yesterday by S. J. D. Clack. The Armories had been secured for the purpose, and this ensured much more comfortable conditions than at the last meet. There were some nine or ten entrants promised from Vancouver. The programme would be a varied one, it was announced, with some novelty numbers introduced.

Faces Charge—Fred M. Smith was charged in the city police court yesterday morning with having on the evening of December 30 assaulted a police officer, A. T. Banister, while the latter was in the discharge of his duty. He pleaded not guilty to the charge. The evidence of the police officer was taken to the effect that offensive language had been used by the accused as he was passing with his wife. The case was adjourned until today to allow the calling of additional evidence on both sides.

Chest Colds
Rub well over throat and chest
VICKS VAPORUB
OVER 21 MILLION JARS USED YEARLY

SEEKING MINE IN NEW BRUNSWICK

Stories of Rich Silver Strike Long Ago Start New Seach on St. Nicholas River for Ore

EAST BRANCH, N.B., Jan. 2 (CP).—The lure of hidden treasure, increased by definite steps toward revaluation of precious metals, has sharpened the interest of amateur prospectors in the hidden location of an extensive silver deposit, which, history says, is located on the bank of the east branch of the St. Nicholas River.

According to the oldest residents, the discovery was made by William Looney, one of the pioneers of this little farming district, when a tree fell back and uprooted, revealing silver ore. He rushed home and showed some samples of the ore to his wife, but she cautioned him about making his discovery known, because, she said, the Government would seize the mine.

DIED WITH SECRET

He told a friend of his discovery and took him up the river in a canoe. Leaving his friend in the canoe, he disappeared into the woods and, in a short time, returned carrying samples of the ore. He told his companion he could dig out "enough to load a ship" in a short time. Some of this ore was assayed, and was found to contain a high percentage of silver. Looney died without revealing the location of his find.

All along the banks of the river may be seen small pits, made by the picks of those who searched in vain for the lost mine.

NOTED ARTIST DEAD

MADRID, Jan. 2 (AP).—Resurreccion Quijano, forty-one, well known in North and South America as an artist, died today.

New . . Today!

A Strikingly "Different" Radio by

Stromberg-Carlson

NOT one person in a hundred will pass this radio without stopping to admire it. So new and "different" . . . made of fine Circassian Walnut and not a knob or dial in sight. But like all Stromberg-Carlsons it's a REAL radio in tone and performance. It also has the new 1934 TE-LEK-TOR-ET pre-tuning feature which enables you to get any of eight favorite stations by touch alone. Price, on convenient terms, is $208.50.

FLETCHER BROS.
1110 DOUGLAS STREET (VICTORIA) LTD.

You Owe Yourself Protection Through
Fire INSURANCE Automobile
ELSIE B. RICHARDS
Suite 7, Metropolitan Building, Opposite Postoffice
PHONE EMPIRE 7722

COMPLETE REVISION OF LIQUOR POLICY FORECAST FOR B.C.

Continued from Page 1

trol of the diversified system. With an entirely new set of conditions south of the international boundry line, British Columbia finds itself ground between the upper millstone of Federal taxation, and the nether one of outside competition, in regard to price structures for its entire range of liquor goods.

IMPOSTS HIGH

Rum is cited as only one case in point, the Province buying it for $1.70, while $14 is paid in Federal imposts on the same quantity. The three-way split between Federal taxation, operation costs, including purchases, and provincial net profit has left less and less for the last-named item in recent years, while revocation of the American experiment brings a whole chain of new tangles for Canadian systems.

With the price basis of its liquor system threatened by changing conditions, the Government is determined to come to early grips with the situation, with a drastic remodelling of the whole liquor policy in prospect. It can proceed, after the Federal issue has been settled, either directly through amending legislation in the House, or else, as its Liberal predecessor did, by way of a general plebiscite to the people, setting out what is proposed and asking a public vote on the case. No matter which method is adopted, a wholesale overhauling of the present system of prices and distribution is forecast.

LIGHT WINES

Permission for the use of light wines and beer on table in hotels and restaurants has already been pressed on the Government from several quarters. Closely tied up with that issue is the companion one of permitting existing beer parlors to serve sandwiches, or food in some form.

Many delegations have sought the ear of the Ministry on the matter, but so far ministers responsible for the Government's policy on liquor and beer have maintained an absolute reserve.

The reason for this reserve is obvious, as until British Columbia has settled with the Federal Government on some basis that will permit it to remain in the business of liquor control, it cannot form policies or plans for detailed operation of any system. For that reason Premier Pattullo's visit to Ottawa is fraught with fresh significance, and the outcome will be keenly awaited by the Ministry here.

HIGH-SPEED TRAIN TESTS ARE BEING WATCHED CLOSELY

Continued from Page 1

ments in a favorable light point out the new type of trains will permit lower operating costs in addition to increased speed, comfort and luxury.

SPEED AND SAFETY

On the other hand some motive men take the view the large increase in speed will mean a decrease in safety. At present some Canadian trains average between fifty and fifty-five miles an hour, but to achieve this speed they have to travel at eighty miles an hour on occasions. The new trains, to maintain an average of eighty-five miles an hour, would have to touch 110 miles per hour or more—a heavy burden on the present type of roadbed which is expected to be used.

The roadbed is one of the contentious points of the contrasting points of view. Opponents say the present roadbed would not be able to stand the train of the high speed and a special rigid type would be needed—the cost of replacement being tremendous.

To give weight to their argument they cite the case of the "Flying Hamburger," which developed a speed of 100 miles an hour in Germany. The company which introduced the streamlined car is now completing a special track.

INITIAL COST IS HIGH

High costs in initial building of the trains through the use of duraluminum and stainless steel, in addition to holding up of other trains to permit the "9:35" train to clear track, are other reasons against the new trains. Low operating costs, possible future reductions in materials and passenger appeal might possibly offset these facts.

However, some of the engineers are of the opinion that if special roadbeds were constructed and sufficient safety achieved there is no reason why the experiments should not be successful.

In any event they declare if the public desires the new types of trains, the near future will see them speeding across continents in two days and two nights.

WOOD and COAL
J. E. Painter & Sons
PHONE G 3541
617 CORMORANT ST., VICTORIA

40 YEARS IN BUSINESS

Start the New Year Right

Get one of Hope's regular $40.00 Suits for only..... **$19.00**

Many Styles and Patterns to Choose From

Charlie Hope
1434 Govt. St. Phone E 5212

WEDNESDAY SPECIALS AT Masters-Allbridge
1113 DOUGLAS ST.

Delicious marshmallow layers, 25c. Apple cakes, 15c. Swiss rolls, chocolate or lemon, 20c. Fruit cake, 20c. English cherry cakes, 50c. English pound cakes, 50c. Date-filled cookies, 20c doz. Seed, Madeira and coconut cakes, 15c. Date and nut cakes, 15c. Tea buns, cream or health scones, 3 doz. 25c. Stollens, 15c. Streusel coffee cakes, 15c. Bath buns, walnut buns, butterhorns or cherry leaf buns, 25c doz. English sponge cakes, 20c doz.

Sidney

The North Saanich Service Club children's Christmas party was held in the club hall. Approximately fifty children sat down to a splendid supper, after which the children were entertained at games and contests. At 7:30 p.m. Santa Claus appeared and distributed candies and fruit. Mrs. Sansbury and Mrs. Ricketts acted as committee in charge of the event, which was a real success.

* * *

Pupils of St. Paul's United Church and their relatives and friends recently gathered for a Christmas entertainment. A short programme of songs and recitations was given by the pupils. A series of lantern slides was shown depicting the birth and life of Jesus Christ. A tableaux, entitled "Christmas Angels," was presented under the direction of Miss Rhoda Craig. The arrival of Santa Claus with Christmas "gifts" for the children climaxed an enjoyable evening.

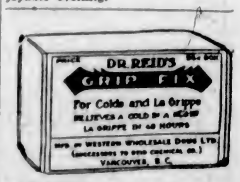

Can Be Obtained at All Good Drug Stores
Special Agents
VANCOUVER DRUG COMPANY'S EIGHTEEN STORES

MARINE, RAIL and AIR

Imperial Airways Contemplates New Seaplane Service

Inclusion of Islands in Indian Ocean in Zones or Areas as Bases for Flying Boats Is Significant

A coastal flying boat service between Mombasa and Durban is contemplated by Imperial Airways. A party led by Major H. G. Brackley, Air Superintendent of the company, has recently surveyed the route in a Short "Calcutta" biplane boat, and there is every likelihood that regular operations will begin soon.

Major Brackley, who was accompanied by C. G. Lumsden, pilot, and by J. W. S. Brancker, who was recently appointed to the management of the company's Central African Area, has prepared a report on every mile of the way, indicating the best and safest anchorages for craft of the size of the three-engined "Calcuttas," and the amount of traffic which might possibly be diverted from the present slow coastal steamers to an airway.

SEPARATE SERVICE

Though the coastal service would be run as a separate undertaking, an air link would be provided to the main trunk line at Kisumu, whence to the coast the flying boats would follow the line of the great lakes.

First multi-engined flying boat to be employed by Imperial Airways on the Empire routes, the Short "Calcutta" was displaced two years ago in the Mediterranean by the larger four-engined Short "Scipio" planes. Subsequently, they were employed up to the Spring of last year on sections of the Africa airway as far south as the great lakes. Others have acted as reserve equipment to the Mediterranean services.

Each "Calcutta" has space for up to fourteen passengers and a considerable load of mails and freight. A service of the kind proposed would employ them profitably for some years yet, and at the same time provide enormous saving of time for all urgent communications along some 2,300 miles of coast.

TWO NEW AREAS

Mention of Mr. Brancker's new appointment recalls that within the past few weeks Imperial Airways have constituted two new "Areas," the style given to the commercial and political zones of the company's activities. Actual operation of the services, embracing the control of flying and all technical work, is entrusted to "Divisions," which are generally larger than the Areas and may overlap them. The new Areas are the Central African, in charge of Mr. Brancker, and the Malayan, with headquarters at Singapore, under C. A. Barnard.

The Central African headquarters are at Nairobi, whence the Area control radiates over Uganda, Kenya, Tanganyika, Zanzibar, the Amirante and the Seychelles Islands, and the Belgian Congo, with the exception of the Province of Katanga. The inclusion of the two island groups in the Indian Ocean is significant; evidently the possibility of operating a seaplane service between Africa and India has not been overlooked.

Ethel Radcliffe Is at Esquimalt Unloading Cargo

From Port Alberni, where she sustained some damage while shifting from one dock to another, the freighter Ethel Radcliffe arrived at Esquimalt, yesterday morning. The Radcliffe is now discharging her deckload of lumber and will be floated into the Government Drydock for survey as soon as this is removed.

According to reports from the West Coast port, it was at first thought the ship had been badly holed when she struck a reef off Katherine Point, but later information indicates that the survey which will be made tomorrow in drydock, will reveal very little damage, and be confined to a few bent plates at the most. The ship was making very little water when she arrived at the naval port, yesterday.

Railway Workers Will Seek Thirty-Hour Week in U.S.

Railroad managements anticipate a strong move on the part of railroad labor toward obtaining a thirty-hour week when the United States Congress convenes this month. Chairman Whitney, of the Railway Labor Executives Association, has been conferring with Coordinator Eastman, and while no statement has been issued as to the subject, it is generally known that he told the co-ordinator that they will seek a six-hour day and a five-day week.

The railroads, of course, are in no position to undertake such a change, even if the workers were willing to accept the same hourly wages, which is not their purpose. A shorter day, it is held, would so throw schedules out of gear as to necessitate a considerable increase in the number of work hours required to operate the carriers.

Since Mr. Eastman was appointed to help the railroads solve their problems and not add to them, there is little he can do to aid the labor unions in their demands, even though he had a mind to do so. In all likelihood, the labor executives will be referred directly to Congress.

"Will you arsk the guv'nor if he can patronize the carol singers?" said a little urchin to the clerk in the estate agent's office.

"Well," said the clerk, "we haven't heard you sing yet."

"No," replied the youngster, "but me an' my mates sang at an empty house last night, an' it said: 'Apply to the agents.'"

NOTICE TO CONSIGNEES

This is to advise that the M.V. Pacific Exporter has arrived from the U.K., duly entered at Customs and cargo discharged. Please pass entries forthwith and take delivery of goods from Ogden Point Piers.

FURNESS (PACIFIC) LIMITED.
King Bros., Agents.
Dated Victoria, B.C., January 2, 1934.

Gulf Islands Ferry Co., Ltd.

SALTSPRING ISLAND SERVICE
FERRY MS. CY PECK

DAILY EXCEPT WEDNESDAY

Leave Fulford Harbor	8:00 A.M.	4:00 P.M.
Leave Swartz Bay	9:30 A.M.	5:00 P.M.

Subject to Change Without Notice

TARIFF

PASSENGERS	25c
AUTOMOBILES	75c to $1.50, According to Weight
TRUCKS	$1.25 to $2.00, According to Size
MOTORCYCLES	50c

For Further Information and Motor Coach Connections Phone E 1177-1178

A Service That Covers the Island

CARRYING EVERY TYPE OF FREIGHT ON SCHEDULED DAILY TRIPS TO ALL POINTS ON VANCOUVER ISLAND AND SALTSPRING ISLAND

Island Freight Service, Ltd.

514 CORMORANT STREET

PHONE G8188

NEW FLIGHT CONSIDERED

United States Balloonists Believe They Can Reach Fifteen-Mile Mark

WASHINGTON, Jan. 2 (AP).—A new balloon flight into the upper reaches of the atmosphere, possibly to the unprecedented height of fifteen miles, is being considred by Major Chester L. Fordney, of the Marine Corps, and Lieutenant-Commander T. G. W. Settle, of the United States Navy.

The two recently established an official world's record, reaching 61,237 feet in a balloon which landed finally in a New Jersey marsh. A higher record has been claimed by Soviet flyers, but their instrument readings were not submitted to the International Aeronautic Federation.

TO OUTLINE VIEWS

Major Fordney has already been asked by prospective sponsors of a new stratosphere flight to outline his views on the value of attempting to reach still higher altitudes with a larger balloon.

Settle and Fordney believe that fifteen miles could be reached with a bag of 1,500,000 cubic feet.

The marine officer now is discussing the possibility of a new stratosphere venture with Dr. Arthur H. Compton, of the University of Chicago, scientific director of the last flight.

Before leaving for Chicago, Fordney said one of the most important aims would be penetration of the so-called ozone layer.

CITY HAS RIGHT TO FIX LICENCE

Opinion Given That Corporation May Collect Levy From Legal Profession

A recent decision out of the Supreme Court of British Columbia, dealing with the licensing of members of the legal profession, apparently does not affect the city of Victoria, according to a ruling on points of law submitted to the corporation by its advising solicitors.

According to the ruling made to City Solicitor H. S. Pringle, yesterday, the city's special act gives power to licence lawyers and, therefore, the Municipal Act does not apply in this particular instance. In the British Columbia courts the question was raised as to the right of a municipality to licence lawyers, and the suggestion was made by the presiding judge that it might be permissible to make a tax.

However, the decision does not affect Victoria, and revenues will not be decreased, which was the main point in so far as the city was concerned.

Florist—"Want to say it with flowers? About three dozen roses, say?"

Cyril—"How about six—I don't want to say too much!"

BONERS

are actual humorous tid-bits found in examination papers, essays, etc., by teachers.

An emolument is a soothing medicine

• • •

A line in geometry is what you draw and do not see.

• • •

Polyps swim about the sea when they are young and when they get old they fasten themselves on their relations and live like that for the rest of their lives.

• • •

Vagrant means that something smells nice, the way you say a vagrant flower.

• • •

When King George of England dies, the Prince of Wales will be his predecessor.

I mark the important lines with an astrakhan

• • •

The Diet of Worms was very unhealthy.

• • •

The Confederate Army did not have enough soldiers, and that put them in a terrible blight.

• • •

Glaciers spread a murrain over the land.

• • •

Cereals are films which are shown at the pictures and which last fifteen weeks.

Leaves Boat High and Dry

—Central Press Photograph.

DRIER than a gallon of gin was this junk in the harbor of Amoy, China. The crew dropped anchor and went to sleep. In the morning they awakened to find that the ebbing of a very high tide had left the boat high on a rock, twenty feet above the surface of the receded waters, and perfectly balanced.

Ocean and Coastwise Movements

Weather Report

ESTEVAN—Rain; southeast, light; 29.82, 45; moderate.

PACHENA—Fog; southeast, light; 29.94, 48; light swell.

CARMANAH—Fog; calm; 29.78, heavy swell.

SWIFTSURE—Fog; south, light; 29.80, 51; light swell.

Wireless Report

(Estevan, 8 p.m., unless otherwise stated)

LA PURISIMA—Bound Ioco, 370 miles from Ioco.

TEXADA—Bound Los Angeles, 932 miles from Los Angeles.

LA PLACENTIA—Bound Victoria, 550 miles from Vancouver.

PRINCESS MAQUINNA—At Ecoole, 7 p.m., northbound.

Gulf Island Mail

GANGES, GALIANO, MAYNE, PENDER ISLAND, PORT WASHINGTON, SALTSPRING ISLAND

Mails close Sunday, Wednesday, Friday, 11:15 p.m.; Tuesday, 10:00 a.m.

Mails due Monday, 7:15 p.m.; Sunday, Wednesday, Friday, 7:15 a.m.

BEAVER POINT, FULFORD HARBOR

Mails close Tuesday, 10:00 a.m.; Wednesday, Friday, 11:15 p.m.

Mails due Sunday, Wednesday, Friday, 7:15 a.m.

SATURNA

Mails close Sunday, Wednesday, 11:15 p.m.

Mails due Monday, 7:15 p.m.; Friday, 7:15 a.m.

SOUTH PENDER

Mails close Sunday, Wednesday, 11:15 p.m.

Mails due Monday, 7:15 p.m.; Friday, 7:15 a.m.

MUSGRAVE

Mails close Tuesday, 10 a.m.; Friday, 11:15 p.m.

Mails due Sunday, Wednesday, 7:15 a.m.

NORTH GALIANO

Mails close Sunday, 11:15 p.m.

Mails due Monday, 7:15 p.m.

Transpacific Mails

CHINA AND JAPAN

January, 1934

PRESIDENT JACKSON—Mails close 4 p.m., January 5. Due to arrive at Yokohama, January 19; Shanghai, January 23; Honskona, January 26.

*HIKAWA MARU—Mails close 11:15 p.m., January 10. Due to arrive at Yokohama, January 24.

PRESIDENT JEFFERSON—Mails close 4 p.m., January 20. Due to arrive at Yokohama, February 2; Shanghai, February 5; Honskong, February 9.

EMPRESS OF ASIA—Mails close 4 p.m., January 27. Due to arrive at Yokohama, February 8; Shanghai, February 12; Hongkong February 15.

AUSTRALIA AND NEW ZEALAND

NIAGARA—Mails close 4 p.m., January 2. Due to arrive at Auckland, January 22; Sydney, January 27.

MARIPOSA (via San Francisco)—Mails close 11:15 p.m., January 5. Due to arrive at Auckland, January 26; Sydney, January 29.

MAUNGANUI (via San Francisco) — Mails close 11:15 p.m., January 14. Due to arrive at Wellington, February 5; Sydney, February 10.

LURLINE (via San Francisco)—Mails close 11:15 p.m., January 20. Due to arrive at Auckland, February 10; Sydney, February 15.

AORANGI—Mails close 4 p.m., January 31. Due to arrive at Auckland, February 19; Sydney, February 24.

British Mails

SS. EUROPA (via New York)—Mails close noon, January 1.

SS. NEWFOUNDLAND—Mails close 1:30 p.m., January 2.

SS. AQUITANIA (via New York)—Mails close 1:30 p.m., January 4.

SS. MONTROSE—Mails close 1:30 p.m., January 5.

SS. ILE DE FRANCE (via New York)—Mails close 1:30 p.m., January 7.

Mail intended for transmission via New York should be so marked. When sent by air over United States lines, mails may be posted two days later than the dates indicated.

JAMAICA

Mails close 1:30 p.m., January 5 and 7.

Coasting Craft

VICTORIA-VANCOUVER — Ss. Princess Alice or Ss. Princess Charlotte will leave Victoria at 2:15 p.m. daily for Vancouver, and at 4:30 p.m. daily for Seattle. Ss. Princess Alice or Ss. Princess Charlotte will leave Vancouver daily for Victoria at 10:30 a.m., arriving at Victoria at 3:30 p.m. Princess Elizabeth or Princess Joan arrives Victoria daily at 7 a.m.; leaves Victoria daily at midnight for Vancouver.

VICTORIA-SEATTLE—Ss. Princess Alice or Ss. Princess Charlotte arrives Victoria daily from Seattle at 1:30 p.m. Princess Alice or Princess Charlotte leaves Victoria daily for Seattle at 4:30 p.m. Ss. Iroquois arrives Victoria daily at 8:25 a.m.; Iroquois leaves Victoria daily at 8 a.m.

NANAIMO-VANCOUVER — Ss. Princess Elaine will leave Nanaimo daily, except Sunday, at 7 a.m. and 2:15 p.m.; leaves Vancouver daily, except Sunday, for Nanaimo at 10 a.m. and 8:45 p.m. Princess Elaine makes extra sailing from Nanaimo, Saturdays only, at 9:15 p.m. On Sundays only, Princess Elaine leaves Nanaimo at 5:45 p.m., and leaves Vancouver at 10 a.m. and 8:45 p.m.

VANCOUVER-NORTHERN BRITISH COLUMBIA — Ss. Princess Adelaide leaves Vancouver every Wednesday, at 8 p.m., for Prince Rupert. Ss. Prince George or Ss. Prince Rupert leaves Vancouver every Monday night, at 9 o'clock, for Northern British Columbia points. Ss. Catala leaves Vancouver every Friday evening, at 9 o'clock, for Stewart. Ss. Cardena leaves Vancouver every Tuesday, for Prince Rupert, at 8 p.m.

VANCOUVER-QUEEN CHARLOTTE ISLANDS—Ss. Prince John will leave Vancouver at 4 o'clock, in the afternoon, every second Friday.

CALIFORNIA SERVICE—Ss. Emma Alexander, Ruth Alexander or Dorothy Alexander will leave Victoria every Wednesday and Saturday at midnight for California ports; the Emma Alexander, Ruth Alexander or Dorothy Alexander will arrive at Victoria from California ports every Monday and Thursday evening, being due at 10 o'clock.

WEST COAST—Princess Maquinna leaves Victoria on the 1st, 11th and 21st of each month at 11 p.m.

NANAIMO-OABRIOLA ISLAND — Leave Nanaimo, Monday, Tuesday, Friday and Saturday at 8:30 a.m., 12:30 p.m. and 5 p.m. Leave Gabriola Island each half-hour after. Sunday service: Leave Nanaimo at 9 a.m., 12:30 p.m. and 6 p.m. Thursday service: 7:30 a.m. and 3 p.m. In all cases, the return time from Gabriola will be one-half hour later.

SWARTZ BAY-FULFORD HARBOR—Cy Peck leaves Swartz Bay daily except Wednesday at 9:30 a.m. and 5 p.m.; Cy Peck leaves Fulford Harbor daily except Wednesday at 8 a.m. and 4 p.m.

VICTORIA - GULF ISLANDS — Princess Mary leaves Victoria every Tuesday for James Island, Piers Island, Port Washington, Ganges Harbor, Mayne Island, Galiano Island and Vancouver at 10:30 a.m.

VANCOUVER-ALASKA — Princess Norah will leave Vancouver for Skagway via ports October 19, 28, November 11, 25, December 9 and 26, at 9 p.m.

Shipping Calendar

TO ARRIVE

LOCHMONAR — United Kingdom, January 1.

PACIFIC EXPORTER—United Kingdom, January 2.

ORACIA—United Kingdom, January 2.

TYNDAREUS — China and Japan, January 6.

PRESIDENT JEFFERSON — Philippines, China and Japan, January 9.

HIYE MARU (Vancouver) — Japan, January 10.

SANTA ROSA—New York and way ports, January 12.

NARENTA—United Kingdom, January 13.

PACIFIC TRADER — United Kingdom, January 15.

EMPRESS OF ASIA—Philippines, China and Japan, January 21.

PRESIDENT GRANT—Philippines, China and Japan, January 23.

PACIFIC SHIPPER — United Kingdom, January 25.

AORANGI — Australia, New Zealand, Fiji and Hawaii, January 26.

CORRIENTES—United Kingdom, January 26.

SANTA ELENA—New York and way ports, January 27.

LOCHGOIL — United Kingdom, January 27.

PROTESILAUS — China and Japan, January 29.

TO DEPART

SANTA PAULA—New York and way ports, January 1.

NIAGARA—Hawaii, Fiji, New Zealand and Australia, January 3.

PRESIDENT JACKSON — Japan, China and Philippines, January 6.

SANTA ROSA—New York and way ports, January 15.

HIKAWA MARU (Vancouver) — Japan, January 17.

PRESIDENT JEFFERSON—Japan, China and Philippines, January 20.

HIYE MARU (Vancouver)—Japan, January 25.

EMPRESS OF ASIA—Japan, China and Philippines, January 27.

SANTA ELENA—New York and way ports, January 29.

West Coast Mails

Mails close 10 p.m., 1st, 11th and 21st of each month for Ahousat, Bamfield, Ceepeece, Clayoquot, Clo-oose, Ecoole, Estevan Point, Kakawis, Kildonan, Kyuquot, Nootka, Port Alberni, Port Renfrew, Queen's Cove, Tofino, Ucluelet. Due 1:15 p.m., 8th, 18th and 28th of each month ex Ecoole.

Mails close 10 p.m., 21st each month, and 9 a.m., 22nd of each month, for Centre Island. Due 1:15 p.m., 28th of each month.

Mails close 9 a.m., 2nd, 12th and 22nd each month, except Sundays, for Clayoquot, Estevan Point, Kakawis, Kyuquot and Tofino.

Mails close 9 a.m., 6th, 16th and 26th of each month, except Sundays, for Cloose and Port Renfrew.

Mails close 9 a.m., Thursday and Saturday for Bamfield, Ecoole, Kildonan, San Mateo, Sechart and Ucluelet. Due 5 p.m., Tuesday and Saturday.

Mails close 11:15 p.m., Monday, and 1:30 p.m., Fridays, for Holberg, Port Alice and Quatsino. Due 7 a.m., Tuesday and Friday.

Mails close 10 p.m., 1st of each month, and 9 a.m., 2nd of each month, for Cachalot. Due 1:15 p.m. on the 8th.

Honolulu Mails

Mails close 11:15 p.m., December 9, 10, 11, 12, 17, 19, 23, 25, 31, January 6, 8, 9, via San Francisco.

MS. AORANGI—Mails Close 7 a.m., December 7.

SS. EMPRESS OF CANADA—Mails close 4 p.m., December 30.

SS. NIAGARA — Mails close 4 p.m., January 3.

Queen Charlotte Mails

Mails close 11:15 p.m., December 14 and 18, and January 11 and 23.

Mails close 1:30 p.m., December 26, and January 3, 17 and 31.

Yukon and Atlin Mails

VIA VANCOUVER—Mails lcose 1:30 p.m., January 13 and February 2.

VIA SEATTLE—Mails close 4 p.m., December 29, January 5, 12, 19 and 28, and February 2 and 9.

SAILING FOR SOUTH SEAS

Niagara Here This Afternoon Outbound — Gracia and Exporter Unloaded

On her way to Australia via Hawaii, Fiji and New Zealand, the Canadian-Australasian motorship, Niagara, Captain T. V. Hill, commander, will arrive at Rithet Piers at 4 o'clock this afternoon. Embarking passengers, taking on last-minute mails and general cargo, the Niagara will clear for Honolulu, her first port of call, as soon as her business is completed at this port.

From the United Kingdom, via Panama and California ports, the Donaldson Line freighter, Gracia, arrived alongside Ogden Point Piers yesterday morning, at 7:30 o'clock. The Gracia discharged some general cargo, and lifted four carloads of apples for the outbound voyage. The Gracia proceeded to Mainland ports last evening.

EXPORTER IN

It was 2:30 o'clock, yesterday morning, when the Furness Line motorship, Pacific Exporter, arrived alongside Rithet Piers to discharge and load cargo, and disembark passengers from overseas. For Victoria, the combined freight and passenger ship had two travelers, Mrs. Fleet-Robertson and M. Hogan. Captain C. E. Holland is master of the Exporter. The ship proceeded to Mainland ports yesterday afternoon.

The Canadian Beaver, of the Great Lakes-Intercoastal Line, arrived in the Inner Harbor yesterday morning, bringing freight from St. Lawrence River ports. The freighter docked at the Island Tug & Barge Company's wharves, and proceeded to Mainland ports later in the day.

KINGSLEY DUE

From California ports, the Kingsley Navigation Company's freighter, Ss. Kingsley, is now on her way to Victoria. The Kingsley has freight for discharge here, according to King Brothers, local agents. She is expected tonight or tomorrow morning.

Captain E. Gray, Canadian National Steamship skipper, is spending his holidays in Victoria. His berth, at the present time, is almost a shore-side one, taking care of the Ss. Prince Robert.

VANCOUVER SHIPPING

VANCOUVER, Jan. 2 (CP).—To the British motorship Aidington Court goes the honor of being the first deep-sea ship to enter the port in 1934. The vessel passed Prospect Point at 5 o'clock, Monday morning. She is in to Canadian Transport Company, Ltd., to load a full cargo of wheat and lumber for the United Kingdom. Also in to Canadian Transport Company is the Ms. Pacific Commerce, with a full cargo of general from Montreal. She will load full with wheat and lumber for the United Kingdom.

British Ms. Cape Horn was the first deep-sea vessel in the Fraser River this year. She will load wheat and lumber for Shanghai, Ocean Shipping Company reports.

Ss. Steelmaker is in to B. W. Greer & Son, Ltd., to load wheat, lumber, shorts and canned goods for the United Kingdom.

Anglo-Canadian Shipping Company, Ltd., has Ss. Goolistan in port to load 9,000 tons of wheat and balance general for the United Kingdom.

Dale & Co., Ltd., has Ss. Nurtureton in port to load a full cargo of wheat for the United Kingdom.

Ms. Lochmonar is in to Royal Mail Lines to load grain, refrigerated cargo and general for the United Kingdom-Continent.

Ss. Albertolite and Ms. Amerika are in to B. L. Johnson, Walton & Co., Ltd., the latter to load for Europe, while the former is discharging crude oil from California.

Vancouver shipping is starting off the new year by taxing the capacity of Government Docks, Ballantyne Pier and Lapointe Pier, to the limit.

Today and Wednesday will see fifteen ships berthed at the two piers, the first time in three years that so many vessels have tied up at the Government Docks within so short a period.

Only twelve vessels can use the two piers at any one time, so some of the ships will have to wait their turn. There are four ships at Ballantyne Pier and two at Lapointe, today, and others due to arrive in port and some now at other berths will tie up at the two piers, today or Wednesday.

A total of ten deep-sea vessels entered port during the week-end, and four departed.

Clan Line Ships Go to Scrappers; Morveda Is Sold

Continued active demand for scrapping is reported from England, although demand for vessels for other purposes is still slack.

Three vessels of the Clan Line, the Clan Buchanan, Clan Kenneth and Clan Sinclair have been sold to Blyth shipbreakers for about £5,000 each, and are to be delivered on completion of their present voyages.

Japanese shipbreakers have recently purchased the Norwegian steamer Modesta, laid up at Shanghai, for £3,000, delivery at a Japanese port.

The British steamer Morvada has been sold to Belgian shipbreakers for about £9,000.

It is also reported that a large and well-known British liner is shortly to be placed on the market.

ARMY WILL TAKE CHARGE OF ROAD

South Manchuria Railway to Be Reorganized in Near Future by Japanese

The South Manchuria Railway Company, which was founded in 1906, the year after the close of the Russo-Japanese War, will cease to exist as such next year, when a new company is incorporated upon reorganization of the South Manchuria Railway, sponsored by the Kwantung Army, according to a Japanese news agency at Changchun. The company that will replace the S.M.R. organization is to be called the Manchuria Industry Company, Limited.

The new company will be capitalized at 800,000,000 yen, with dividends limited to 8 per cent per annum. Since the new organization will lead industrial exploitation plans for Manchukuo under control of the Kwantung Government, its president will be chosen from among foremost Japanese statesmen or business men. Count Hirotaro Hayashi, now president of the S.M.R., will not become president of the new company.

Resulting from an important conference of high authorities of the Kwantung Government, recently, it was decided that the S.M.R.'s administration authority over the railway zone, provided by the Portsmouth Treaty, will, for formality's sake, be returned to the Manchukuo Government when the railway company is dissolved. Thereupon, transference to the Manchuria Industry Company will be made by the Manchukuo Government.

The S.M.R., independently of the Kwantung Army, drafted a reorganization plan of its own and submitted it to army authorities, who, after studying it and comparing it with their own plan, will submit a compromise to the next session of the Diet, which will meet this week.

NOTICE TO MARINERS

Mariners are advised that the unwatched light on Burial Island, in Sansum Narrows, is reported not burning, also that the wooden top mark of North Reef Beacon, Stuart Channel, is reported carried away. These aids will be attended to as soon as possible.

A. W. R. WILBY,
Agent, Dept. of Marine.

The man who was smoking a bad cigar ignored the protests of other passengers.

At the first stop one of the latter called the guard and informed him that the cigar smoker was traveling in a first-class compartment with a third-class ticket. The guard having turned out the offender, the other passengers asked the strategist how he knew that the cigar smoker was a third-class ticket-holder.

"His ticket was the same color as mine," was the reply.

SERVED FOR MANY YEARS

Allan Cameron, Orient Manager for Canadian Pacific, Is Leaving Post

MONTREAL, Jan. 2.—Allan Cameron, Oriental manager, Canadian Pacific Railway and Canadian Pacific Steamships, with headquarters at Hongkong, has retired from the active list after more than forty-five years of service with the company. He is succeeded by David Drummond, assistant Oriental manager at Hongkong, according to an announcement here today by George Stephen, vice-president of traffic. The position of assistant Oriental manager at Hongkong is abolished.

Mr. Cameron's decision to retire removes from active service an outstanding figure in transportation circles, and one who is as well-known in London as he is in Montreal, New York, or the Orient. Mr. Stephen, in announcing the retirement, described Mr. Cameron as a valuable officer who had given the company long years of loyal and efficient service.

WAS AGENT HERE

Mr. Cameron joined the company as a clerk in the general freight office in Winnipeg, and in December, 1889, won his first promotion to the post of clerk in the freight and passenger department at Vancouver. Hard work and successive promotions in those early days took Mr. Cameron to Victoria and to Portland, Oregon, in the capacity of agent for the company. October, 1896, found him again in Vancouver as district freight agent, where three years later he became assistant general freight agent.

Mr. Cameron had his first experience in overseas service for the company in 1905, when he was promoted to the important post of general freight agent in London, England. He served in London until January, 1909, when he became general freight aent in New York. In March, 1912, Mr. Cameron went to Calgary where he became superintendent of the land branch of the natural resources department, winning to the general superintendency of the department in June, 1919. He became Oriental manager with headquarters in Hongkong in August, 1922.

RIPE EXPERIENCE

Mr. Drummond, who succeeds Mr. Cameron, is a transportation official of long and ripe experience, having served since 1899, first with the Allan Line steamships in Glasgow, and subsequently with the Canadian Pacific Steamships in different British centres. He served in France from July, 1917, to November, 1919, and in July, 1920, became general freight agent for the Canadian Pacific at Liverpool.

He served in Liverpool in different capacities and in May, 1922, was promoted to the post of agent at Southampton. He became assistant Oriental manager at Hongkong in October, 1932.

Superintendent of Steamships Elected Head of Association

VANCOUVER, Jan. 2.—Capt. E. Aikman, general superintendent Canadian Pacific Steamships, Limited, was elected by acclamation as president of the Canadian Pacific Association of Vancouver, at Hotel Vancouver, succeeding T. E. Chester. Newton J. Ker was chosen vice-president, and A. G. E. Robbins, Roy Kievill, A. T. McKean, F. W. Perkins, C. E. Blaney, F. M. Rutter and H. W. Schofield were elected to the executive.

Confidence that 1934 will bring a continued upturn in general business reflected in railway earnings was expressed by W. J. Blake Wilson, member of the C.P.R. board, and C. A. Cotterell, general superintendent of the British Columbia district.

Mr. Wilson took the occasion to present the cup which bears his name to J. G. McNab, 1933 golf champion of the association, and prizes to C. W. McBain, H. B. Yewdall, Temple McMullen and other winners.

He—"Didn't I see you taking a tramp through the woods yesterday?"

She—"A tramp? That was my father!"

1934

A MILLION MILES TO GO!

● *Each year the "COACH LINES" deliver over a million miles of low-priced, efficient transportation to Vancouver Island.*

● *Each year we endeavor to meet the changing needs of our patrons—the public, and it is with the utmost confidence that we face the NEW YEAR, and pledge ourselves to give the utmost in service.*

VANCOUVER ISLAND COACH LINES LIMITED

PHONE E 1177 PHONE E 1178

Social Activities and Notes of Personal Interest

New Year's Party Most Delightful

Among the many dancers at the Palais de Danse, Dallas Road, on New Year's Eve, were Mrs. Connorton and family, Mrs. Harrington, of Shanghai; Mrs. Bert Barnes, Miss Frances Smith, who comprised Mr. Ernest Franklin's party of guests, and the following who reserved tables for parties of friends: Mr. A. A. Cordrey with four, Mr. Grimm with four, Mr. Proctor with four, Mr. Paulson with eight, Mr. H. Davies with four, Mr. S. Airale with six, Mr. P. J. McCutcheon with four, Mr. E. C. Savage with six, Mr. A. Jackson with four, Mr. A. Baker with eight, Mr. Darcus with four, Mr. J. O. Mayhew with eight, Mr. W. H. Pattinson with six, Mr. L. O'Connor with four, Mrs. P. Ford with twelve, Mr. J. Trace with eighteen, Miss D. Bruce with sixteen, Mr. G. Mowatt with twelve, Mr. A. Smith with four, Mr. W. E. Burnett with six, Mr. T. G. Harris with sixteen, Mr. K. Rawsley with twelve, Mr. J. Potts with twelve, Mr. B. Monk with ten, Mr. Joyce with six, Mr. Nicholl with eight, Mr. B. Thompson with four, Mr. J. Beck with six, Mrs. F. Hall with six, Mr. Pearson with six, Mr. J. Strang with four, Mr. Robinson with two, Mr. Simpson with six, Mr. Farquhar with four, Mr. Bennett with four, Mr. Leacy with ten, Mr. J. Newberry with two, Mr. L. A. Lucas with two, Mr. Watts with two, Mr. R. Grant with two, Mr. Fred Williams with two, Mr. C. S. Clarke with ten, Miss D. Brakes with four.

Others present were: Mr. and Mrs. C. Clarke, Mr. and Mrs. D. Craven, Mr. and Mrs. Henshaw, Miss Eva Orr, Mr. Cecil Clarke, Miss A. Clarke, Mr. Dunn, Miss E. Pogson, Mr. A. A. Cordrey, Mr. and Mrs. F. Ranson, Miss Gladys Smith, Mr. F. Airale, Mr. and Mrs. L. Hooper, Mr. and Mrs. D. E. Fox, Mr. Douglas McIntyre, Mr. T. Pinhorn, Miss Zara Pike, Mr. Jack Trace, Miss Dorothy Gossman, Mr. A. L. Peter Stursberg, Miss Edith McCoy, Miss Valerie Swan, Miss B. Lyons, Miss Rhoda Walton, Mr. Bruce Brown, Miss Kathleen Meldram, Mr. John McLauchlin, Miss Kathleen McIntyre, Mr. Richard Stursberg.

Miss Peggy Taylor, Mr. and Mrs. A. G. Joyce, Miss Winnie Allen, Mr. Leonard Hickling, Miss Edie Allen, Mr. Frank Matthews, Miss Janie Williams, Miss Jay Strang, Miss Hazel McMahon, Mr. Grant M. Paterson, Miss Betty Sledge, Mr. Douglas Scott, Miss Evelyn Grieve, Mr. John Beck, Miss Dorothy McMicking, Mr. David Mehary, Mr. and Mrs. A. L. Robson, Mr. and Mrs. L. A. Lucas, Miss Ardith Yardley, Mr. Frank Leacy, Miss Ruth MacIntosh.

Mr. Leonard Denton, Miss Mary Young, Mr. Joseph Roberts, Miss Eileen O'Neil, Mr. P. Paterson, Miss B. Grant, Mr. Roy Gibbs, Miss Marjory Peden, Miss Alexandra Cruickshanks, Mr. Clinton Betz (Seattle), Mr. Leslie O'Connor, Miss Mary Mackay, Miss Connie Fatt, Miss Lota Mackay, Miss Etta Bissett, Miss Hilda Smith, Mr. George Cameron, Mr. Cedric LeViver, Mr. Harold Steinson, Mr. and Mrs. M. Dennis, Mr. B. Monk, Mr. and Mrs. Alex A. Smith, Mr. and Mrs. K. Campbell, Miss Vera Attwood, Mr. Robert Proctor, Miss Frances Biggin, Mr. Allan Felton, Miss Mary Parkinson, Mr. Ray Kersey, Mr. and Mrs. F. Williams.

Miss Hilda Parkinson, Mr. Clyde R. Paulson, Miss Alyce Parkinson, Mr. Melvin Lawson, Mr. and Mrs. L. A. Lucas, Mr. and Mrs. A. L. Robson, Mr. and Mrs. Robinson, Mr. and Mrs. B. Staples, Miss J. Cargill, Miss E. Allen, Mr. L. Bradshaw, Mr. H. Bradshaw, Mr. and Mrs. M. O. Mayhew, Mr. Jack Rawnsley, Miss Grace Squire, Mr. A. Jackson, Miss M. Rogerson, Mr. and Mrs. Hugh C. MacCallum, Mr. F. O. Morris, Mr. and Mrs. Hugh Pattinson, Miss Edith Balsam, Miss Greta Macartenay, Miss Irene Allen, Mr. B. Darcus, Mr. A. Allen and many others.

Weddings

BRADLEY—MACRAE

All Saints' Church, Seattle, was crowded to the door and all along the pathway with friends who came to witness the marriage of Dorothy Jean, only daughter of Mr. and Mrs. J. L. Macrae, to Mr. Claire Bradley, youngest son of Mrs. M. L. Bradley and the late Captain Bradley, which took place at 2:30 p.m. on Monday, Rev. Dr. A. F. Smith officiating. The church was beautifully decorated by friends of the bride and groom. The guest pews were marked with large bows of white satin ribbon. Given in marriage by her father, the bride looked lovely in her angle-length wedding gown of white satin. Her veil was of embroidered silk net, and she carried an arm bouquet of white lilies. Mrs. M. Bradley, who was matron of honor, made a very charming figure in her dress of cream, pink and peach transparent velvet, with which she wore a small turban to match, and carried a bouquet of pink and white carnations. Miss Eleanor Bradley was bridesmaid, wearing a smart dress of pale blue crepe de Chine and turban to match. She also carried carnations. Mr. Bruce Vaughnton acted as best man, and the ushers were Messrs. C. F. Bradley, L. Macrae, B. White, F. Longman and T. Edwards. The hymns "O Perfect Love" and "The Voice That Breathed O'er Eden" were sung. After the ceremony, a reception was held in the A.P.S. Hall, where nearly 200 guests attended. The five-tier bride's cake held the place of honor in the centre of the hall. Later in the evening, Mr. and Mrs. Bradley left for their honeymoon, which will be spent at Long Beach, Cal. Upon their return, they will make their home at Port Orchard Boulevard.

WATERMAN—JACK

The marriage took place on New Year's morning, January 1, Rev. E. P. Church officiating, of Mrs. Mary Jack, of Government Street, and Mr. Paul Waterman, of Kisbey, Sask. After the wedding breakfast at the Empress Hotel, Mr. and Mrs. Waterman left on the afternoon boat for Seattle, and will spend a prolonged honeymoon motoring through California and Arizona.

YERBURGH—OSBORNE-SMITH

A quiet wedding was quietly solemnized in St. Barnabas' Church yesterday morning at 8 o'clock between Marjorie Gladys, younger daughter of the late Mr. A. B. Osborne-Smith, of Vernon, and of Mrs. Osborne-Smith, 25 Cambridge Street, Victoria, and Rev. Richard Yerburgh, eldest son of Mr. R. E. V. Yerburgh, of Victoria, and of the late Mrs. Yerburgh, of Alix, Alberta.

Rev. Canon Nunns, rector of St. Mary's Church, Oak Bay, assisted by Rev N. E. Smith, rector of St. Barnabas', performed the service.

The bride, who was given in marriage by her mother, wore a smart suit of white basket weave with matching accessories, and a spray of white carnations. Mr. H. T. Scott was the best man.

After the service, an informal breakfast reception was held at the home of the bride's mother, where a beautifully decorated three-tiered cake centred the table. Mr. and Mrs. Yerburgh left later for a short honeymoon up the Island, the bride traveling in an ensemble of navy blue. On their return, they will make their home at 1654 Yale Street, Oak Bay, the groom being assistant to Rev. Canon Nunns, at St. Mary's Church.

Opium is the dried juice of the unripe capsules of a species of poppy.

Had Wedding Anniversary

—Photograph by Gibson.

MR. and Mrs. William Norman—Some sixty friends of Mr. and Mrs. William Norman, of 30 South Turner Street, called on Monday afternoon to extend congratulations to them upon the occasion of their golden wedding. The couple received their many guests beneath a beautiful golden bell, which had been made by Mr. Norman. The rooms were a profusion of bronze chrysanthemums and the table was arranged with bronze chrysanthemums and maidenhair fern. The wedding cake was the chief attraction on the table and was cut by Mrs. Norman. Mr. and Mrs. Norman were assisted in receiving the guests by Mrs. Laurence Gray, of Vancouver, and by their nieces, who included Mrs. T. Overey, Mrs. W. Millard, Mrs. G. Pringle and Mrs. Gordon Hill, of Vancouver. In the evening music and singing were enjoyed, with Mrs. Gibson Pringle accompanying at the organ.

Wedding Is Celebrated At Ganges

SALTSPRING ISLAND, Jan. 2.—A quiet wedding was solemnized on New Year's Day, at St. Mark's Church, Saltspring Island, when Maud, younger daughter of the late Mr. and Mrs. Herbert Cunningham, of Saltspring Island, was united in marriage to Mr. Arthur Sisson Aylwin, Saanich, son of Mr. and Mrs. Aylwin, of New Denver, B.C. The ceremony took place at 1 o'clock, Rev. C. H. Popham, vicar of the parish, officiating. Mrs. G. B. Young presided at the organ. "The Voice That Breathed O'er Eden" was sung during the service.

The bride, who was given in marriage by her brother, Mr. Guy Cunningham, looked very attractive in a becoming ankle-length gown of white flat crepe and lace, with cape sleeves elbow length, long white kid gloves, and white shoes and stockings. She wore a veil of tulle, held in place by a band of orange blossoms, and carried a bouquet of pink and white carnations and maidenhair fern.

TWO BRIDESMAIDS

She was attended by two bridesmaids, her sister, Miss Olivia Cunningham, gowned in white and green organdie, with picture hat to match, long lace mittens and white shoes and stockings, and Miss Gladys Beech, who wore an ankle-length frock of royal blue flat crepe with touches of gold, elbow sleeves, small blue felt hat to match, white kid gloves, and black shoes and stockings. Each bridesmaid carried a sheaf of yellow tulips.

The bridegroom was supported by his cousin, Mr. Arthur Aylard.

RECEPTION HELD

Following the ceremony, a small reception was held at the home of the bride, only relatives and intimate friends being present. The table, with its floral decorations carried out with yellow and white chrysanthemums, was centred by a large two-tiered wedding cake, made for and given to the bride by Mrs. W. Harvey. It was surmounted by a small silver vase of chrysanthemums and smilax.

Later in the day, Mr. and Mrs. Aylwin left for the Mainland on their honeymoon trip. The bride's traveling costume was of brown trimmed with brown fur, with hat and brown accessories to match. On their return, they will make their home at Saanich. The guests present from out of town were Mr. and Mrs. H. E. Burbridge, Mr. and Mrs. J. S. Braidwood, and Mr. John Aylwin.

Leaving for Trip to Hawaiian Islands

MISS MARGARET LINDSAY
Younger daughter of Commodore and Mrs. F. A. Lindsay, Uplands, is leaving today with her mother and aunt, Mrs. Ducat, for a trip to Honolulu.

Duncan Firemen Hold Gala Dance

DUNCAN, Jan. 2.—Duncan volunteer fire department scored another huge success with its annual New Year's ball, held last night at the Agricultural Hall. Over 700 persons attended this popular dance. The hall decorations, arranged by the brigade, under the direction of W. Hattle, L. Talbot and R. McDonald, were most attractive.

Strings of colored lights across the ceiling were interwoven with the firemen's colors of red and white, giving a novel lattice effect. The supper rooms were also done in red and white and lovely flowers. The decorations here were the work of the Misses K. McDonald, L. Olson, I. Castley, I. Stock and R. Weeks.

The supper committee was composed of D. Butt, D. Wyatt, G. McDonald, Mrs. E. Stock, Mrs. McNichol, Mrs. Seeley and Mrs. J. A. McDonald.

An eight-piece orchestra supplied the music.

MOUNT VIEW

The Mount View High School P.-T.A. will hold a New Year's carnival, card party and dance this evening at 8:15 o'clock. Dancing will commence at 9:15 o'clock and there will be prizes and refreshments.

Clubs-Societies

Junior W.B.A.

The junior members of the W.B.A. will be entertained with the annual Christmas tree at 5:30 o'clock today, in the Women's Institute rooms, Yates Street.

• • •

Canadian Daughters' League

The monthly business meeting of Assembly No. 5, C.D.L., will be held at 8 o'clock tomorrow evening, in the Shrine Hall, View Street. There will be an initiation of candidates.

• • •

Daughters of St. George

The business meeting of Princess Patricia Lodge, No. 238, Daughters of St. George, will be held on Friday, in the K. of C. Hall, Government Street, at 8 p.m.

To Hold Concert In Aid of Rooms

The concert being planned, to aid the funds of the Citizens' Recreation Rooms, is making progress. His Honor the Lieutenant-Governor has extended his patronage. The Shrine Band is busy rehearsing special numbers for a half-hour programme, and other well-known artists and organizations are promising to assist, to make the entertainment one of the outstanding events of the season.

The concert will be held in the Shrine Auditorium, on Friday, January 19. The necessary expense has already been guaranteed by advertisers and sponsors of the programme. This will make the total from ticket sales available as a donation to the room. Tickets are now on sale, and can be obtained from the secretary, at the rooms, by telephoning E 6932. Orders for tickets will be delivered.

Edna Jacques To Address Regina Club

Mrs. Jamieson (Edna Jacques) and daughter, Joyce, who arrived home on New Year's Day from Portland, Oregon, where they had been visiting Mrs. Jamieson's sister, Mrs. Pearson, over the Christmas season, left again yesterday for the prairies. She will go first to Regina, where she will address the Canadian Club at a guest tea in the Hotel Saskatchewan.

After spending a few days with her parents at Briercrest, Sask., she will start for the Coast again, speaking for the Canadian Clubs at Calgary, Revelstoke, Penticton, Vernon, Kelowna and Kamloops.

Mrs. Jamieson is making the trip under the auspices of the Regional Council of Canadian Clubs for British Columbia.

Social and Personal Notes

Holiday Party

Mr. and Mrs. C. A. Cornwall entertained at a delightful dance last evening, at their home on Elford Street, in honor of their daughters, the Misses Faith and Helen Cornwall. Beautiful feathery chrysanthemums, in shades of rose, were employed in the decorations of the reception rooms and on the supper table, and as the dances were in progress, kaleidoscopic colors were thrown over the gay scene. Among those invited were: Misses Dallas Homer Dixon, Jean Gillespie, Gloria Wilson, Cynthia Johnston, Margaret Watson, Yvonne Archibald, Molly Little, Alizon Mitchell, Nonie Acland, Barbara Twigg, Diana Stanier, Daphne Saxton-White, Brenda Stonham, Joy Barclay, Isobel Goward, Joan Pinhorn, Dorothy Kennedy, Marcia Prior, Rosemary Heseltine, Barbara Cockburn, Phyllis Pooley, and Messrs. Alan Mayhew, Thomas Drumheller, Edward Coton, Humphrey Toms, Cecil Gore, John McDonald, Septimus Ryall, David Baird, Ian Acland, Jack Twigg, Roger Stanier, Peter Saxton-White, John Barclay, Owen Goward, James Davies, Vincent Pinhorn, Donald Patterson, George Marshall, Ian and Alistair Denbigh, Peter Cockburn, Waring Kennedy, Elibeck Wilson, Jack Gregson, Hugh Hamersley, Donald Davis, Craig Campbell, Ralph Worsley, Frank McMullin, Peter Thorpe-Doubble, Massey Pemberton and Jack Watson.

• • •

Presentation Made

A very pleasing ceremony took place in the vestry of St. Mary's Church, Oak Bay, after Evensong on Sunday, in the presence of the rector, Rev. Canon A. E. del. Nunns, and members of the congregation, when Mr. C. T. Teasdale, rector's warden, in a few words, presented Rev. R. E. M. Yerburgh, M.A., with a mantle chime clock, suitably inscribed, and a handsome China dinner set from the various organizations of the church, on the occasion of his marriage yesterday.

• • •

Going to Vancouver

Mr. and Mrs. A. N. Mouat are leaving today for Vancouver to spend a fortnight. Shortly after their return to Victoria, they will leave on a tour round the world. They are at present staying at the Small Charming Hotel, Oak Bay, and during their absence their house in the Uplands will be occupied by Colonel McCugan and Mr. Harold Husband.

• • •

Leaving for Honolulu

Mrs. F. A. Lindsay, Miss Margaret Lindsay and Mrs. M. W. Ducat are leaving this afternoon on the Canadian-Australian steamship Niagara for Honolulu, where they will visit for a short time. They expect to return here on the Ss. Empress of Canada early in February.

• • •

Leave for Vernon

Mr. and Mrs. W. E. Peters have left for Vernon, where they will make their future residence. Mr. Peters was the former manager of the local Shell Oil Company, and will take up the same position in Vernon.

• • •

To Visit Parents

Mrs. Marty Morden, of 327 Belleville Street, will leave next Saturday for Port Rowan, Ont., where she will visit her parents, Mr. and Mrs. C. S. Killmaster, for several weeks. She expects to return shortly after Easter.

• • •

Return to Seattle

Miss Edna and Elma Barr returned to Seattle yesterday to continue their studies, after spending the holidays with their parents, Mr. and Mrs. I. E. Barr, of the Westholme Hotel Apartments.

• • •

In La Jolla

Mr. E. B. Andros and his niece, Miss E. E. Goodman, of Victoria, are spending the Winter at 1263 Virginia Way, La Jolla, California. This is the sixth Winter Mr. Andros has spent in La Jolla.

• • •

Return From Port Townsend

Mr. and Mrs. T. Grant have returned to their home on Windsor Avenue, after spending the holiday season in Port Townsend with their son-in-law and daughter, Mr. and Mrs. E. F. Drake.

• • •

Return From Holiday

Mr. and Mrs. C. F. Roberts have returned to their home in the city, from Ganges, where they spent the Christmas and New Year's season with Mrs. Roberts' parents, Mr. and Mrs. George Borradaile.

• • •

Week-End in Vancouver

The Misses N. and M. Gordon have returned to their home on Vancouver Street, from Vancouver, where they spent the New Year week-end holiday.

• • •

Returns Home

Mr. C. Jones and Mr. McGroder Beall, who have been guests at the Empress Hotel during the holiday week-end, have returned to their homes in Seattle.

• • •

Leaves for New York

Mr. F. A. Lindsay, commodore of the Royal Victoria Yacht Club, left for New York on Monday of this week. He will go East via California and the Southern states.

• • •

At Beach Hotel

Mr. and Mrs. F. W. Brownell, Mr. and Mrs. W. T. Prosser and Mr. and Mrs. J. Riker comprised a party of Seattle residents who spent the New Year week-end at the Beach Hotel.

• • •

To Leave for California

Mrs. Fessenden, of the Guest House, Oak Bay, will leave on Saturday aboard the Ss. Ruth Alexander to spend several months in California.

• • •

Back to City

Miss Edna Mollett has returned to the city from Fulford Harbor, where she was visiting her parents, Mr. and Mrs. John Mollett, for several days.

• • •

Arrives From England

Mrs. W. Fleet Robertson arrived yesterday morning from England, having traveled via the Panama Canal, and is staying at the Beach Hotel.

• • •

Holiday at Kelowna

Miss E. Greene, of Vancouver Street, left recently for Kelowna where she is spending three weeks' holiday with her mother.

• • •

En Route to Portland

Mrs. C. H. Gordon Dickson left yesterday for Seattle, en route to Portland, where she will visit friends.

• • •

Holiday in Duncan

Miss Burt-Smith spent the New Year holidays at Duncan, as the guest of Mr. and Mrs. H. A. M. Denny.

• • •

Visitor Leaves

Mrs. A. E. Jordon, of Portland, who spent the holiday season as the guest of Mr. and Mrs. J. S. Byron, of Craigdarroch, has returned home.

• • •

At Glenshiel Hotel

Mr. and Mrs. A. E. Cload, of Edmonton, are spending a week at the Glenshiel Hotel.

METCHOSIN CLUB

A lively and jolly New Year's dance was held at Metchosin Hall, under the auspices of Metchosin and District Community Club, from midnight until 5 o'clock in the morning. There were crowds of visitors from the surrounding districts and vicinity. Refreshments were served. Noisemakers and hats of all descriptions added to the merriment of the fete.

Kitty McKay

By NINA WILCOX PUTNAM

The girl chum says the successful man who started on a shoestring always kept his best foot forward.

Oakbay Beach Hotel
Lunch, Dine and Watch for "Amy"
Sample menu served daily: 12:30-2 and 6:30-8—$1.00
Celery Cheese Straws Olives Fruit Cocktail Tomato Broth Halibut Horly
Broiled Chicken, Tenderloin Steak, Sweetbread Patties or Fancy Omelette, Etc.
Potatoes Salad Vegetables
Hot Mince Pie, Steamed Ginger Pudding, Ice Cream, Beach Hotel Sundae Coffee

Pantorium DYE WORKS of Canada, Limited
Fort and Quadra Empire 7155
Spradlin's Permanent Mothproofing Leather Shoes and Coats Dyed Any Color

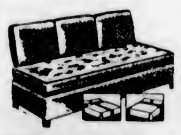
STUDIO COUCH
Makes into two single or one double bed. Complete with spring-filled mattress and three back cushions, for only $37.75
Standard Furniture Co.
737 Yates

Glenshiel
Residential
HOTEL

Store-Wide Sale Now!
WM. CATHCART & CO. LTD.
1206 Douglas Street Phone G 6113

DUNCAN'S GINGER WINE CORDIAL
"Sold Everywhere"

JANUARY FURNITURE CLEARANCE
5 FLOORS OF FURNITURE BARGAINS BEFORE WE START STOCKTAKING
Home Furniture Co.
825 Fort Street—Between Blanshard and Quadra Streets

SAFEWAY STORES
DISTRIBUTION WITHOUT WASTE
WEDNESDAY, JANUARY 3, 1934
COFFEE DALO BRAND—1 Lb. 25c
TEA BLUE RIBBON—1-Lb. Pkt. 33c
OXYDOL Large Pkt. 17c
CALAY TOILET SOAP Sold with other goods, cake (limit 5) 5c
Steak & Kidney 2 Lbs. 23c
Minced Steak 2 Lbs. 15c
SAFEWAY STORES, LTD., 707 Fort St.

JANUARY SALE NOW ON!
A.K. Love Ltd.
Phone G 5913 708 View Street

Send Your Lingerie TO NEW METHOD LAUNDRIES LTD. PHONE G. 8168.

The ONE QUESTION THEY INVARIABLY ASK
CAN SHE COOK?
NO MORE SERIOUS WORDS WERE EVER SAID IN JEST.

The CANADIAN COOKING SCHOOL by Anna Lee Scott
FOR BEGINNERS or for any woman who does not feel she has mastered the Art of Cookery

A New Course of 12 EASY LESSONS

Commencing Wednesday January 17

ONE of the tragedies of the age is the household wherein there is not a good cook—one who really knows food, for in that household there is sure to be waste which works against the family finances, just as improperly prepared and improperly combined foods work against the family health, causing unhappiness and no end of trouble. To those who do not consider the subject seriously it may not seem so important at the first glance. But it is the unmistakable truth that there is no accomplishment known to women which can compare with that of being a good cook. It does not matter whether the woman in question is to do her own work or have a staff of servants—these are the reasons for this new cookery course.

After five years of preparation, Anna Lee Scott is offering to all readers of this paper, her new 12 Lesson Course in the Art of Cookery, making it possible for everyone, regardless of their income, to find a new thrill in the preparation of food. These new easy ways are without a doubt the most interesting and economical ways.

The first lesson will appear on Wednesday, January 17. The other eleven lessons in the course will appear on this same day each week for eleven weeks. Read and study every paragraph. You will find the lessons decidedly helpful in the future as well as the present.

THE DAILY COLONIST

Chapter Will Take Part as Salesladies

At the monthly meeting of Gonzales Chapter, I.O.D.E., yesterday morning, a novel money-raising scheme, suggested by Mrs. A. N. Mouat, was planned. Through the kindness and co-operation of the Hudson's Bay Company, the chapter will "take over" the store for one day, Thursday, February 8, when members of the chapter will act as saleswomen in all departments, and during the afternoon a municipal tea will be given in the dining-room of the store, to which all friends of the order are invited. Members wishing to attend the tea on Founders' Day, February 13, were asked to notify the honorary secretary, Mrs. Chisholm.

The first vice-regent, Mrs. A. N. Mouat, presided at the meeting. Nominations for officers were received. Five new members were welcomed and one new member, Mrs. H. C. Morris, was proposed. The honorary secretary was instructed to send letters of sympathy to Mrs. P. F. Curtis and Mrs. Naismith, who are ill. Mrs. Tyrwhitt Drake asked the chapter to hold the January "Empire Study Talk" at her home, the date to be announced later. The February talk will be at the regent's home on February 14, when Dr. T. A. Rickard will be the speaker. Mrs. W. C. Nichol was nominated Councilor to National Chapter and also to the Provincial Chapter, with Mrs. Curtis Sampson and Mrs. Tyrwhitt Drake.

Mrs. Curtis Sampson extended her usual kind invitation to the chapter to hold the annual meeting at her home, when a large attendance is expected. Members are reminded of the hospital book shower.

Metchosin

Mrs. T. Williamson, who has been the guest of Mrs. I. Jones, "Brierholme," during the holidays, will leave, today, on the afternoon boat for her home in Vancouver.

* * *

Miss Stuart, of Victoria, who has been spending the holidays with her aunt, Mrs. Johnson, "Dotlands," will leave for Victoria, today.

* * *

Mrs. Amy Taylor is spending the holidays at the home of her daughter, Mrs. Stapleton, New Westminster.

COLUMBIA Mats. 10c

HELL AND HIGH WATER

RICHARD ARLEN - JUDITH ALLEN

ADDED

JACKIE COOPER in "LONE COWBOY"

With LILA LEE

MICKEY MOUSE CARTOON

THE NEW PLAYHOUSE

LAST TIMES TODAY

GEORGE O'BRIEN in "The Last Trail"

Added

KAY FRANCIS and NILS ASTHER in "STORM AT DAYBREAK"

NOTE OUR PRICES

12 to 2 10c | 2 to 5 15c | 5 to 11 25c

EMPIRE

NOW SHOWING - UNTIL SATURDAY

1st Something New Under the Sun!

SAMARANG

OUT OF THE DEEP

An underwater battle between a giant octopus and a man-eating shark—Pearl divers grappling with and killing a shark!

—Then, on Same Programme—

The Smash Musical Comedy

Eddie Cantor in WHOOPEE

Twelve Song Hits

All Technicolor! Dazzling! Daring!

Mat. 15¢ Eve. 25¢ Kiddies 10¢

Coming Next Week

RALPH LYNN in "JUST MY LUCK"

THE 4 MARX BROTHERS

NOW SHOWING Three More Days

CAPITOL

DUCK SOUP

Kiddies' Special Morning Matinee at 10:30

ZANE GREY'S "WILD HORSE MESA"

Stay and See "DUCK SOUP" Free of Charge

USUAL PRICES

NOW SHOWING DOMINION LAST TIMES TODAY

A GREAT DOUBLE BILL

JOAN BLONDELL AND GLENDA FARRELL in

HAVANA WIDOWS

LESLIE HOWARD in

CAPTURED

With DOUGLAS FAIRBANKS, JR.

12 TO 2 PM 20¢ | 2 TO 6 PM 25¢ | 6 TO 11 PM 50¢ | CHILDREN ALL TIMES 10¢

Coming Tomorrow—"THE SWEETHEART OF SIGMA CHI"

GRAY LINE CABS

G4151

Use a Gray Line Cab for Your New Year Visits

1½ Miles	25¢	3½ Miles	60¢
2 Miles	35¢	4 Miles	70¢
2½ Miles	45¢	4½ Miles	80¢
3 Miles	55¢	5 Miles	90¢

Driving: $2.00 Per Hour Calling: $1.50 Per Hour

PAY ONLY WHILE YOU RIDE

Anglican Young People

SALTSPRING

A special meeting of the A.Y.P.A. was held at the vicarage, the president, Mrs. W. Rogers, in the chair, and eleven members present. Arrangements were completed for the holding of a banquet on the evening of January 9, at the Edgewood Tea Rooms, each member to be allowed to bring a friend, and invitations to be extended to the presidents of the Ganges W.A. and St. Mary's Guild, Fulford Harbor. The resignation from the committee of Mr. Basil Shaw, owing to his leaving Ganges, was regretfully accepted, and Mr. W. George appointed in his place. Refreshments were served after the meeting.

LANGFORD CARD PARTY

A card party will be held in the Women's Institute Hall, Dunford Road, tonight, at 8 o'clock, under the auspices of the Langford C.C.F. Club. Prizes will be given, and refreshments served.

Orphanage to Give Concert Again Friday

Owing to the fact that because of the unusually large crowd many were unable to get seats at the recent British Columbia Protestant Orphanage Christmas tree entertainment, the programme is to be repeated on Friday evening at the Reformed Episcopal Sunday school. There is an historical association between the Reformed Church and the orphanage, as Bishop Cridge, first minister of the Reformed Church, also started the Orphans' Home. The entertainment will begin at 8 o'clock, and during the evening a collection will be taken.

Newcomers Given Hearty Welcome

CALGARY, Jan. 2 (CP).—Western hospitality means something in Calgary, not just a handshake and "welcome to our city." A "welcome wagon" awaits the newcomer and his family. It is covered, but not drawn, like the pioneer ones, by plodding oxen or fiery steeds. It has an up-to-the-minute motor, and at the wheel sits a genial driver-hostess. The "welcome wagon" is loaded with gifts from local merchants for the newcomers, and letters of welcome.

First there is a letter from Mayor Davison inviting them to "come up and see me sometime." And then an invitation to dine free at a cozy downtown tea room, followed by a complimentary ticket to a movie, and a free taxi ride home.

But that is not all. The "welcome lady" greets the new Calgary housewife with two baskets laden with foodstuffs—a quart of milk; a loaf of bread; butter; a tin of meat; several packages of biscuits, a bag of flour, and a host of other household supplies.

There is also a bouquet of roses; a complimentary library card; and the man-of-the-house is not forgotten. He may have his hat cleaned and blocked free, and his car washed and oiled, also without charge. And then for good measure, there is a nice, shiny yardstick, but you don't need one to gauge Western hospitality in Calgary.

Sooke

Visitors over the week-end included Mr. and Mrs. G. Scott, Mr. and Mrs. J. Kenny and Mr. and Mrs. Herman Wilson, all of Victoria.

* * *

Mr. and Mrs. W. Wilson have as guests their son-in-law and daughter, Mr. and Mrs. Norton, of Deer Harbor, Washington.

* * *

Friends of Mrs. T. Blight will be sorry to hear she is ill in hospital in Victoria.

* * *

The news of the sudden death of Mrs. Desmond Howard, formerly Miss Hannah Fracey, was received with sincere regrets by her many friends here. The late Mrs. Howard will be remembered as a teacher at Otter Point School. Much sympathy is extended to Mr. Howard, who was for a few years principal of Sooke Superior School, and who is now residing at Kamloops.

* * *

Mr. and Mrs. B. Acreman had as visitors, on Sunday, Mr. and Mrs. B. Acreman, Jr., Miss Gladys Acreman, Miss Grace Stevenson and Master Walter Acreman, of Victoria. Master Fred Acreman will remain for a week in Sooke.

Engagement Is Announced

Miss Claire Duranleau, Daughter of Hon. Alfred Duranleau, Minister of Marine, and Mrs. Duranleau, Whose Engagement to Mr. Jules Dupre, Son of Mr. and Mrs. Alfred Dupre, Montreal, Is Announced.

Gladys Glad On Beauty

BEAUTY SEEKERS URGED TO USE WATER AS WELL AS CREAMS

In this present era, cleanliness is generally regarded as next to godliness. But from what I've learned, cleanliness hasn't always been considered a virtue. Over 400 years ago, for instance, a noble Spanish lady wrote to her daughter advising her against the use of water on her face. According to her, it was permissible for a damsel to cleanse her face about once a week. But to do so more often would expose the lass to the evil tongues of malicious.

Today, of course, skin cleanliness is considered most important. Yet there still are women who believe that water is bad for the skin. Of course, it's true that the cleansing method a girl employs should suit her own particular type of skin. And it's true that creams and lotions are very excellent when properly used. But I personally believe that soap and water, too, are effective for thoroughly cleansing the skin.

Of course, soap and water can prove detrimental to the skin if they are improperly used. In the first place, the water used for cleansing the face should always be soft water. Hard water is likely to prove drying and irritating to the skin. Simply boiling hard water will help to soften it. A few drops of tincture of benzoin added to hard water will soften it, too. And the most effective way of accomplishing this is to boil a pound of bran in a gallon of water for half an hour, strain the mixture, and then add enough of the bran solution to your basin of water to turn it milky.

The temperature of your water is also important. Don't think that you need to use extremely hot water for your face. Hot water is far too harsh. The muscle fibres of your face will grow relaxed and flabby if you steam and scald them in hot water. Use tepid water only for cleansing your tender facial skin.

Finally, the soap you use is important. Use a pure, bland soap only on your face. If you use a strong soap, the alkali it contains will dry and crack your skin. Always employ only a soap that lathers creamily, removes grime effectively, and leaves your skin soft and smooth. And if you find that even one such cleansing a day dries your skin, use a good lubricating cream afterward, in order to counteract any such drying effects.

Card Party Held For Sunshine Inn

A card party was held at the home of Mr. and Mrs. W. A. Evans, 1498 Fairfield Road, on Monday, in aid of the Sunshine Inn. There were thirteen tables and the sum of $22 was realized.

Those present and subscribers were: Miss Mills, Mr. and Mrs. W. Jones, Mr. and Mrs. Walker, Miss Hunter, Mr. J. Edward, Mrs. Robinson, Mr. and Mrs. E. Mathews, Miss G. Mathews, Mr. M. Thomas, Mrs Foster, Mr. and Mrs. Dron, Mr. and Mrs. D. Burnett, Mrs. A. Winter, Mrs. Wilson, Mr. and Mrs. Hopkins, Mr. and Mrs. Applegate, Miss Applegate, Miss Joyce Applegate, Mr. and Mrs. Dickson, Mr. and Mrs. Langford, Miss Audrey Slack, Captain and Mrs. Thomas, Mr. and Mrs. Woodward, Mrs. Malcolm, Mrs. Hill, Miss Ivy Hill, Miss E. Warder, Mr. and Mrs. Gurney, Dr. and Mrs. Thompson, Mr. and Mrs. G. Burke, Mr. and Mrs. Crothall, Mr. D. Evans, Mr. and Mrs. G. Baird, Mr. and Mrs. Garbutt, Miss Garbutt, Miss Isabel Garbutt, Miss Dunn, Mr. and Mrs. Adie, Mr. and Mrs. Hooper, Mrs. R. T. Williams, Mrs. T. C. Jones, Mrs. D. Bone, Mrs. Nuttall, Mrs. Dykes, Mrs. Polson, Mrs. Pluis, Mrs. Mansfield, Mrs. Camp, Miss Brownie, Mr. and Mrs. Murton, Mr. B. Bransdon.

The prizes were won by Mrs. Camp, Miss Applegate, Mrs. Langford, Mrs. Pluis, Mrs. Hooper and Mr. Applegate. Thanks were accorded the following firms for their support: Batchelor's Warehouse, Lake of the Woods Milling Company, Macdonalds Consolidated, Central Creameries, Gainers', Limited; Jameson Coffee Company, Smith, Davidson & Wright; Northwestern Dairy and Masters' Bakery.

WILL MAKE SHOW ANNUAL AFFAIR

Considered as a valuable means of fostering the constructive spirit among the younger residents of the city, the Victoria Boys' and Girls' Hobby Fair, which was recently held, and proved so popular, will be made an annual event, according to an announcement by Vivian Shoemaker, organizer of the show, which is sponsored by the Y.M.C.A.

This recent fair, second to be produced, was opened to contributions from girls, whereas it had been confined to boys in its initial year.

Date of the next exhibition is expected to be advanced into January of 1935, to avoid cramping of time by school examinations and holidays.

LAKE HILL CENTRE

The annual meeting of the Lake Hill Community Centre has been postponed from Friday to Thursday, January 11, at 8:15 o'clock, in the hall.

Judge: When you saw the accused woman beating her husband, what did you do?"

Witness: "I went out and broke off my engagement."

At the Theatres

DOMINION THEATRE Guy Kibbee, who is one of the stellar lights in the First National comedy-drama, "Havana Widows," now at the Dominion Theatre, recalled that eighteen years ago he had a job as a comedian with a well-established stock company playing cities in the Middle West. He was making $40 a week—and that he firmly believed, then was the limit of his probable success as an actor.

EMPIRE THEATRE There have been battles between lions and tigers, pythons and crocodiles and all sorts of animals recorded on the screen, but the fight between a man-eating shark and an octopus which is seen in "Samarang," now at the Empire Theatre, produced by B. F. Zeidman and released by United Artists, is the most hair-raising yet recorded by the camera.

CAPITOL THEATRE The Four Marx Brothers are now appearing at Capitol Theatre in the funniest production they have ever starred in, "Duck Soup," hailed as a riot of laughs, gags and fun. The plot is laid in the land of Freedonia, where the four famous brothers are steeped in the politics of that fictious land. "Duck Soup" is the tale of an era of dictatorship under Groucho Marx, with results that might be expected, not exactly peaceful for the long suffering country.

AMUSEMENTS

On the Screen

Capitol—"Duck Soup," starring the Four Marx Brothers.

Columbia—Richard Arlen in "Hell and High Water."

Dominion—"Havana Widows," featuring Joan Blondell.

Empire—"Samarang," a travelogue.

Playhouse—George O'Brien in "The Last Trail."

PLAYHOUSE THEATRE From a browbeaten orderly for a major in "Devil's in Love," J. Carrol Naish, famed for his gangster roles on the screen, steps into the character of a dominant killer in Zane Grey's "The Last Trail," now at the Playhouse Theatre. This is Fox Film's outdoor romance, featuring George O'Brien and Claire Trevor in the leading roles. Others in the cast include El Brendel, Lucille La Verne and Matt McHugh.

COLUMBIA THEATRE Stisei Matsui, who makes his first American appearance in "Hell and High Water," which is now at the Columbia Theatre, is one of Japan's best-known film actors. He played the leading role in the Japanese version of "Paramount on Parade."

Commemorate Anniversary Of Wedding

Mr. and Mrs. H. B. Turpin, of "Villa di Grazia," Rockland Avenue, Victoria, who are wintering at San Diego, California, recently celebrated the thirty-ninth anniversary of their marriage by entertaining at a beautifully-appointed dinner in their suite at the El Cortez Hotel.

The San Diego Union social columns the following day, in recording the celebration, noted that "the occasion was delightful enough to inspire Mr. Turpin, a finished musician, to sing again before his friends after thirty-five years . . . Mr. Turpin's baritone voice is as young as his spirit, and his programme included 'Vorrei,' by Tosti; 'An Old Garden' and 'My Lady's Bower,' by Hope Temple; 'All Souls' Day' and 'It Was a Dream'."

Mr. and Mrs. Turpin left here last October, going first to their old home at Dayton, Ohio, and after six weeks' visit there they drove over 3,000 miles to California, where they intend to spend the Winter before starting for Europe in the Spring.

Honeymoon to Be Spent at Coast

CALGARY, Jan. 2 (CP).—In the pro-cathedral here this afternoon, Miss Ruth Margaret Garland, daughter of Mr. Edward J. Garland, M.P., of Gleichen, Alta., was married to Donald C. G. Swain, son of the late Captain James Swain, of the Suffolk Regiment, Cambridge, and Mrs. Swain. Rev. A. Davies, of Acme, Alta., officiated.

The bridesmaids were Miss Jessie Ingram, of Calgary, and Miss Gertrude Greer, of Gleichen. John Reid, of Calgary, was best man.

The couple will honeymoon at the Coast and will be at home, in Gleichen, early in February.

Paris to Be Illustrated By Lecturer

COMTE JEAN DE SUZANNET

Comte Jean de Suzannet will address the Women's Canadian Club at its first 1934 meeting, to be held next Tuesday, January 9, at the Empress Hotel.

The lecture, which will be on "Paris and Its Environs," will be illustrated with lantern slides, so members are advised to be punctually on time. Comte de Suzannet only recently returned from a lecture tour through California, Oregon and Washington, which was greatly appreciated by audiences there, and the lecture he is to give here next week will be one of the three he selected for his recent tour.

The soloist will be announced later.

I.O.D.E. Activities

Harvey-Boggs Chapter

The Valentine Harvey-Beaumont Boggs Chapter met yesterday afternoon at headquarters for its monthly meeting. Mrs. D. W. P. Maunsell, the regent, presided. A letter of appreciation was received from the Solarium, thanking the chapter for the donation of fifteen dozen eggs. A letter of thanks for a hamper received at Christmas time was also read at the meeting. Mrs. F. J. Boughton gave the treasurer's report and Mrs. W. R. Sayer the educational report. Mrs. R. Shanks, the Echoes secretary, also reported. Mrs. L. A. Genge was appointed to National Chapter and Mrs. Maunsell, Mrs. A. M. Mouatt and Mrs. W. R. Sayer to Provincial Chapter. The annual meeting will be held on February 6.

Camosun Chapter

Camosun Chapter will meet on Friday at 2:30 p.m. at headquarters. A good attendance is requested as special business will be brought up.

Mother of Seven Receives Honor

TORONTO, Jan. 2 (CP).—Mrs. W. F. B. Parsons, of Port Credit, Ont., named in the King's New Year honors list as a member of the Order of the British Empire, is a mother of seven children who has found time to win recognition for her work in public health and child welfare activities.

Mrs. Parsons had been a pioneer in public health and child welfare work in Port Credit.

She was national convener of child welfare for the Canadian Welfare League in 1928-29. She is convener of public health and child welfare for the Women's Institutes of Ontario.

QUADRA P.-T.A.

The Quadra P.-T.A. will hold a five hundred party tomorrow at 8 p.m. in the school annex.

Hudson's Bay Company.

INCORPORATED 2ND MAY 1670.

What's the Excitement?

It's "The Bay's"

January Sales!

They Commence Tomorrow, Jan. 4, With a Great Line-Up of Unusual Bargains in Seasonable, Dependable Merchandise

See Our Windows and Be Sure to Read

"The Bay" Broadside

If You Don't Get Your Copy Before 4 o'Clock Today

Phone E 7111

We'll Have One Sent to You Right Away

Store Open Today Until 6 P.M.

Today's All-Day Specials in "The Bay" Quality Food Market

HBC GROCETERIA CARRY-AND-SAVE

SPECIALS, 9 TO 10 ONLY

Horseshoe Salmon, ½'s, per tin 15¢ (Limit 3 tins)
Eggs, Grade A Pullet, doz 25¢
Royal City Tomatoes, No. 2 tins, 3 for 25¢ (Limit 6 tins)

Side Bacon, sliced, per lb 22¢
Ridgas Cheese, Plain or Pimento, per packet 12¢
Lard, Pure Refined, 2 lbs. for 23¢

H B C BUTTER—Consistent High Quality

Hudsonia Creamery, bulk, per lb 29¢
3 lbs. for 85¢
Imperial Sweet Cream, prints, per lb 30¢
3 lbs. for 88¢

Dried Peaches, per lb 13¢
2 lbs for 25¢
Dried Apricots, per lb 18¢
2 lbs. for 35¢
Small White Beans, 2 lbs. for 8¢
No. 1 Jap Rice, 2 lbs. for 9¢
Ready-Cut Macaroni, 2 lbs. for 15¢

Clark's Tomato Catsup, large bottle. Special, at 15¢

Jell-O, assorted flavors, 3 for 21¢
Creamola Custard, 1's, per tin 32¢
Canada Cornstarch, per packet 11¢
Tea, H B C Household Blend, regular 37c. Special, per lb 34¢
Coffee, H B C Freshly Ground, per lb 20¢ and 25¢

Carry and Save Specials in the Meat Department

Minced Beef, per lb 10¢
Roasting Beef, per lb 12¢
Beef Sausage, per lb 10¢
Boiling Beef, per lb 8¢
Corned Beef, per lb 12¢
Pickled Side Pork, per lb 15¢
Turkeys, per lb 25¢

Phone, It's Quick! Free Delivery

HBC SERVICE GROCERIES Empire 7111

Finest Island Burbank Potatoes, 100-lb. sack for $1.35 (Delivery as soon as possible)

White Cauliflower, each 15¢
Large Lettuce, each 10¢
Celery, each 10¢
Brussels Sprouts, 3 lbs. for 25¢
Dry Cooking Onions, 10 lbs. for 25¢

Sannich Clams, whole or minced, 2 tins for 25¢
Brunswick Sardines, per tin 5¢

CANDY SPECIALS

Rum and Butter Toffee, ½ lb. 15¢
Clarnico Assorted Toffee, ½ lb. 25¢

BAKERY SPECIALS

Large Jelly Rolls, each 24¢
Tutti Frutti Cookies, 2 dozen 29¢

Royal City Tomatoes, large 2½ tins 10¢ (Limit 6 tins)

Fray Bentos Corned Beef, 1's, per tin 14¢
3 tins for 40¢
C. & B. Soups, Condensed Vegetable, Tomato and Chicken with Rice, 3 tins for 25¢
Heinz Baked Beans with Pork, small tins, 2 for 15¢

Libby's Australian Pineapple, 2's, per tin 19¢
3 tins for 55¢

Toilet Rolls, crepe, 7 rolls for 25¢
Tissue, 7 large rolls for 50¢

EXTRA SPECIAL, 8 TO 10 ONLY

Back Bacon, sliced, 1-lb. lot 22¢
Cheese, Kraft or Velveeta, halves, 2 pkts. 25¢

Bakeasy Shortening, per packet 12¢
3 packets for 35¢
Boneless Ham, sliced, per lb 32¢

BUTTER—H B C QUALITY

Selected Creamery, bulk, per lb 30¢
3 lbs. for 88¢
B.C. Sweet Cream, prints, per lb 31¢
3 lbs. for 91¢

Quality Food Markets, Lower Main Floor—H B C

IT PAYS TO BUY AT "THE BAY"

PARIS STYLES

By MARY KNIGHT

United Press Staff Correspondent.

PARIS (UP). — Suzy White's "Domino" hat gets a Noble Prize in the field of headgear science. It is made of inch-square checks of black gallac and antelope and is trimmed with a tantalizing tail-feather perched squarely at the top. Soft and pliable, the fur and antelope fit the form of the head at the back and the affair looks as if it might have been cut out of a checkerboard and in a triangular shape, the point of which touches the nape of the neck. There is a dole in the top like the crater of a volcano out of which the feather suddenly erupts.

Suzy signs another peace pact with the hat entente, using the word "Bayard." This is a bonnet-shaped hat of green felt trimmed with two puffs of ostrich feathers in two shades of green, neither of which is the same as the hat itself. A wide fold of felt turns back way off the forehead so you can see a bit of hair below it, and this fold sweeps on around the sides with a downward movement past the ears and then up again to the tips of the ears where the two puffs of ostrich take it in hand and hold it in place. The felt sweeps low on the neck but permits a few upturning curls to creep over the edge. It not only keeps the ears warm but makes them burn when other folks see it.

STRONG ENTRY EXPECTED FOR ISLAND TOURNEY

Charlie Conacher Takes Over First Place From Roche

Toronto Sharpshooter Has Eleven Goals and Eight Assists to Assume Lead in Canadian Division of Hockey Loop—Gottselig Showing Way in American Section

MONTREAL, Jan. 2 (CP).—Leading scorer of the league's leading team, Charlie Conacher, of Toronto Maple Leafs, went into the New Year at the head of all point-makers of the National Hockey League. The husky right winger, playing a big part in the several high-scoring games of his team, passed Earl Roche, of Ottawa, during the week-end to show 19 points made up of 11 goals and 8 assists.

Charlie Conacher

Official statistics issued tonight by President Frank Calder and including games of Monday, January 1, show Leafs lead in every offensive department of the league. Conacher not only has top position in points, he leads the whole league in most goals scored with 11.

Joe Primeau, polished centre of the "kid line," and Frank "King" Clancy, defenceman, have provided more assists than any other player, with 11 each, while "Red" Horner still holds the leadership in penalties, despite a six-game lay-off, his 71 minutes far exceeding any other player's total.

GOTTSELIG LEADS

In Chicago's drive to the top of the United States section one of its players grabbed off the leadership of scoring in that section, he was Johnny Gottselig, crack left wing, who, while not able to match the goal-scoring skill of Nels Stewart and Barry, of Boston Bruins, or Johnny Sorrell, of Detroit, has earned 9 assists which, coupled with 6 goals gave him a total of 15 points. This was a margin of one over Stewart and Barry and of three over Sorrell, early-season leader.

Tied with Earl Roche, who led scorers over Christmas week-end, is Aurel Joliat, of Canadiens, each has 17 points for second place in the whole league. Primeau follows with 16 points, all of these players having a better showing than top man in the United States section.

Primeau, incidentally, stands out head and shoulders above leaders in the matter of clean playing record. Of fifteen players who have scored more than ten points, he is the only one who has not spent a single minute in the penalty box.

Scorers follow:

CANADIAN DIVISION

	G.	A.	P.	Pn.
Conacher, Toronto	11	8	19	6
E. Roche, Ottawa	9	8	17	8
Joliat, Canadiens	8	9	17	21
Primeau, Toronto	5	11	16	4
Clancy, Toronto	3	11	14	30
Smith, Montreal	6	7	12	32
Jackson, Toronto	6	6	12	25
Blair, Toronto	8	3	11	12
Cotton, Toronto	5	6	11	17
Northcott, Montreal	5	5	10	17
Gagnon, Canadiens	4	6	10	9
Levinsky, Toronto	3	7	10	20
H. Kilrea, Toronto	7	2	9	2
Sands, Toronto	6	3	9	2
D. Roche, Ottawa	5	4	9	8
Himes, Amerks	5	4	9	4
Morenz, Canadiens	5	4	9	4
Day, Toronto	4	5	9	10
E. Burke, Amerks	7	1	8	8
Touhey, Ottawa	6	2	8	9
McVeigh, Amerks	3	5	8	2
Thoms, Toronto	2	6	8	11
Gross, Amerks	5	2	7	8
Finnigan, Ottawa	5	2	7	8
Larochelle, Cdns.	4	3	7	19
Ball, Toronto	4	3	7	11
Doraty, Toronto	4	3	7	2
Horner, Toronto	3	3	6	71
Voss, Ottawa	3	3	6	4
Kaminsky, Ottawa	3	3	6	2
Klein, Amerks	3	3	6	10
S. Mantha, Cdns.	3	3	6	12
Dutton, Amerks	2	4	1	25
Conn, Amerks	1	5	6	4
Shannon, Ottawa	1	5	6	6

UNITED STATES DIVISION

	G.	A.	P.	Pn.
Gottselig, Chicago	6	9	15	2
Barry, Boston	9	5	14	4
Stewart, Boston	8	6	14	17
Sorrell, Detroit	9	4	13	4
Aurie, Detroit	6	6	12	19
Boucher, Rangers	2	10	12	2
Thompson, Chicago	6	4	10	15
Goodfellow, Detroit	5	5	10	15
Oliver, Boston	4	6	10	0
Lamb, Boston	5	4	9	20
Weiland, Detroit	4	5	9	0
F. Cook, Rangers	7	1	8	12
Murdoch, Rangers	6	2	8	6
Couture, Chicago	5	3	8	6
W. Cook, Rangers	4	4	8	15
Carson, Detroit	3	5	8	11
Cook, Chicago	3	5	8	2
Wiseman, Detroit	2	6	8	9
Pettinger, Detroit	1	7	8	2
Emms, Detroit	5	2	7	12
A. Smith, Boston	3	4	7	14
Conacher, Chicago	3	4	7	40
Gracie, Boston	2	5	7	14
Dillon, Rangers	1	6	7	6
Keeling, Rangers	5	1	6	8
Lewis, Detroit	3	3	6	8
Beattie, Boston	2	4	6	10
Clapper, Boston	2	3	5	4
Romnes, Chicago	1	4	5	4
Leswick, Boston	1	4	5	6

Mid-Week Soccer Clubs to Resume Play Next Week

AFTER a month's lay-off, during the holiday season, mid-week soccer elevens will swing into action one week from today, in the opening round of the Pendray Cup series. The schedule will call for thirty games, ten for each club. Navy copped the silverware last season, but at the present time the Garrison are favored to take the honors. The draw for the opening round will be announced this week, President Art Stokes stated last evening.

OPEN TOURNEY SET AT DUNCAN

Play for Mid-Island Badminton Championships to Open on January 18

DUNCAN, Jan. 2.—The annual open badminton tournament for the Mid-Island championships will be held, on January 18, 19 and 20, at Duncan. A large entry is expected this year, including many of Vancouver's first rankers, and also, it is hoped, a contingent of shuttle players from California and Seattle. Already entries have been received from several of Victoria's best. The local star, Eric Leney, will be on hand to defend his championship, won last year, and several other young Duncan and Up-Island players are keen to try their form against the better-known players. Seven oven events, including two for juniors under seventeen years of age, and four handicaps, make up the programme. Entries should be sent to the secretary, N. R. Staples, before January 17.

Goalie Roach to Take Long Rest

DETROIT, Jan 2 (AP).—John Ross Roach, veteran goalie for Detroit Red Wings, of the National Hockey League, will be retired for "a rest," and his place will be taken by Wilfred Cude, brilliant young goalie of the Syracuse Club, which is loaning him to Detroit.

Roach was injured a few weeks ago in a game with Chicago.

Manager Jack Adams is planning several other changes in an effort to bolster the waning fortunes of the Red Wings.

One of the changes will bring in Burton (Gamey) Lederman, manager of the Olympics, Detroit's International League club, of the Red Wings' defence line. Lederman's place as manager of the Olympics will be taken by Carson Cooper, Olympics' wing.

PREXY LOOKS TO 1934 FOR BRIGHT YEAR

John Heydler, Head of National League, Gives Out Statement

By JOHN A. HEYDLER
President, National Baseball League.

NEW YORK, Jan. 2 (AP).—The national game of the United States, I believe, has weathered the most critical year in its history.

We, in the professional end of the game, however, are proud to record that all organized leagues starting in 1933—two majors and fourteen minors—battled through to the finish, and that without asking or receiving Government subsidy or aid.

With the hard days back of us, 1934 should promise better times for baseball and give encouragement to those who have given their all to save clubs and leagues. They have indeed done their part in upholding President Roosevelt's estimate of the influence of the game, for it was he who said: "Baseball has done as much as any one thing in this country to keep up the spirit of the people."

If I were to name five factors that should make for new interest next season they would be:

1—The unusual number of shifts in players, tending to a well-balanced race, in which at least five clubs should figure.

2—The novel all-Sunday schedule, one week shorter and not opening until April 17.

3—Adoption of a uniform baseball by the two majors, which will be standard also for many lower-class leagues.

4—Agreement to play another all-star game in New York, for the players' charity fund.

5—The insurance to the public, the player and to the club owner that Judge Landis will pilot the ship seven coming years.

JUNIOR FOOTBALL

Junior Football League fixtures for this week follow:

Esquimalt vs. Oak Bay, Victoria West Park.

Royal Oak vs. James Island, Central Park.

Jokers vs. Saanich, ground not yet decided.

Kick-offs at 2:30 o'clock.

Ripley's Adagio Dance Interrupted

ALLEN Shields, he's the fellow on the left, and he's something of a defence man for the Ottawa Senators, went in and out of the penalty box in the meeting of the Senators and the Rangers on the ice at New York, and this is one of the plays that put him in the coop. Vic Ripley is the fellow who seems to be demonstrating a new adagio position. Vic was demonstrating very nicely that the Ranger management had made no mistake in bringing him to the New York team from Boston, when Allen interposed his person and his stick into this play. As Vic reached for the puck, Allen reached for Vic, caught his stick a vicious swipe and down went Ripley and into the coop went Shields, to meditate on the error of his ways. The game ended in a Mexican 0-0 standoff.

Maroons and Rangers Check in With Close Victories in N.H.L.

Dave Trottier's Lone Tally Gives Montreal Crew 1-0 Win Over Boston Bruins—Lester Patrick's Squad Noses Out Canadiens, 3-2

BOSTON, Jan. 2 (AP).—Montreal Maroons, with Dave Trottier setting the pace, nosed out the Boston Bruins by a 1-0 margin, tonight, in a National Hockey League game that started slowly and ended at breakneck speed.

Bruins outplayed their rivals during the first two periods, and had several scoring chances that missed by inches. About half way through the final session, however, Don Smillie, former Toronto University star and Bruin's newest member, drew a penalty while Trottier was carrying on a single-handed attack against the Boston net.

The full quota of Bruins had all they could do holding back Trottier, and when they became outnumbered, Trottier started from his own zone, ploughed straight down the middle lane and lifted the puck into the Boston net. His terrific drive carried him against the boards, which he hit head-on. He was dazed for some time, but managed to recuperate in time to aid his mates in checking the relentless but futile attack that Bruins waged during the last ten minutes of play.

Line-ups follow:

Boston	Position	Montreal
Thompson	Goal	Kerr
Smith	Defence	Frew
Clapper	Defence	Wentworth
Stewart	Centre	Smith
Beattie	Wing	Northcott
Lamb	Wing	Ward

Boston subs.: Barry, Oliver, Gracie, Lane, Hitchman, Siebert, Galbraith, Chapman and Smillie.

Montreal subs.: Haynes, Trottier, Brydson, Robinson, Cain, Blinco, Mackenzie and Graham.

Referees—Bill Stewart and A. G. Smith, Boston.

Summary

First Period—No score. Penalty: Frew.

Second Period—No score. Penalties: Mackenzie and Stewart.

Third Period—1, Montreal, Trottier, 8:38. Penalties: Smillie and Trottier.

Shots stopped—Thompson, 18; Kerr, 35.

RANGERS WIN

NEW YORK, Jan. 2 (AP).—New York Rangers jumped over the heads of two rival clubs into second place in the American Division of the National Hockey League, tonight, with a 3-2 victory over Montreal Canadiens, before a crowd of 10,000. The victory put the Rangers a point ahead of the idle Detroit Red Wings and the defeated Boston Bruins.

Canadians got a double dose of hard luck as Howie Morenz, star centre, was injured on the play in which they scored their first goal in the final period. He suffered a badly twisted ankle as he banged into a tangle of players and tumbled over Bun Cook of the Rangers.

Rangers	Position	Canadiens
Aitkenhead	Goal	Chabot
Siebert	Defence	S. Mantha
Johnson	Defence	Carson
Boucher	Centre	Morenz
W. Cook	Wing	Gagnon
F. Cook	Wing	Joliat

Rangers subs.: Ripley, Dillon, Murdoch, Keeling, Heller, Osmundson, Brennan and Pusie.

Canadiens subs.: Larocheile, Montou, Riley, G. Mantha, Lepine, Jodin, Portland, Gourgault and Burke.

Referees — George Mallinson and Jerry Goodman.

Summary

First Period—1, Rangers, Keeling (Siebert), 18:38. Penalties: Johnson, S. Mantha and Siebert.

Third Period—3, Canadiens, Joliat (S. Mantha), 1:48; 4, Rangers, Keeling (Dillon), 15:31; 5, Canadiens, Riley (Mondou-Burke), 19:56. Penalty: G. Mantha.

Shots stopped: Chabot, 38; Aitkenhead, 34.

CARPET MATCHES ARE ANNOUNCED

List of Fixtures for Second-Half Schedule Released—To Start Series Monday

Second half schedule for the Victoria Carpet Bowling League was announced yesterday by Secretary Holloway. The teams resume play next Monday evening and continue competition nearly to the end of March.

List of fixtures follow:

Jan. 8—C.G. Speeders vs. Pride of Island; Eagles vs. A.N. Owls.

Jan. 9—H.B. Beavers vs. A.N. Revellers; C.G. Cubs vs. Congos; Britannia Thistles vs. Britannia Cubs.

Jan. 10—S.O.E. Alexander vs. C.G. Pirates.

Jan. 15—S.O.E. Pride of Island vs. S.O.E. Alexandra.

Jan. 16 — C.G. Pirates vs. H.B. Beavers; A.N. Owls vs. Britannia Thistles.

Jan. 18 — C.G. Congos vs. C.G. Speeders; A.N. Revellers vs. Eagles.

Jan. 22—C.G. Congos vs. Pride of Island.

Jan. 23—Britannia Cubs vs. C.G. Cubs; C.G. Pirates vs. A.N. Revellers; S.O.E. Alexandra vs. H.B. Beavers; A.N. Owls vs. Britannia Cubs.

Jan. 25 — Britannia Thisties vs. Eagles; C.G. Cubs vs. C.G. Speeders.

Jan. 29—C.G. Speeders vs. S.O.E. Alexandra; A.N. Revellers vs. A.N. Owls.

Jan. 30—Britannia Cubs vs. C.G. Congos.

Jan. 31—S.O.E. Pride of Island vs. C.G. Pirates.

Feb. 1—H.B. Beavers vs. Eagles.

Feb 2—Britannia Thistles vs. C.G. Cubs.

Feb. 5—H.B. Beavers vs. S.O.E. Pride of Island.

Feb. 6—C.G. Congos vs. Britannia Thistles; S.O.E. Alexandra vs. A.N. Revellers.

Feb. 8 — C.G. Pirates vs. C.G. Speeders; Britannia Cubs vs. Eagles.

Feb. 9—A.N. Owls vs. C.G. Cubs.

Feb. 12 — Britannia Thistles vs. S.O.E. Alexandra; S.O.E. Pride of Island vs. A.N. Owls.

Feb. 13—A.N. Revellers vs. C.G. Congos; C.G. Cubs vs. H.B. Beavers.

Feb. 14—Britannia Cubs vs. C.G. Pirates.

Feb. 15—Eagles vs. C.G. Speeders.

Feb. 20—S.O.E. Alexandra vs. A.N. Owls; Britannia Cubs vs. A.N. Revellers; C.G. Speeders vs. H.B. Beavers.

Feb. 21—S.O.E. Pride of Island vs. Britannia Thistles; C.G. Congos vs. C.G. Pirates.

Feb. 23—Eagles vs. C.G. Cubs.

Feb. 26—C.G. Cubs vs. S.O.E. Pride of Island.

Feb. 27—H.B. Beavers vs. Britannia Thistles; C.G. Pirates vs. A.N. Owls; S.O.E. Alexandra vs. Britannia Cubs; A.N. Revellers vs. C.G. Speeders.

March 1—C.G. Congos vs. Eagles.

March 6—S.O.E. Pride of Island vs. A.N. Revellers; A.N. Owls vs. C.G. Congos; Britannia Cubs vs. H.B. Beavers.

March 8—Britannia Thistles vs. C.G. Speeders; C.G. Cubs vs. C.G. Pirates; S.O.E. Alexandra vs. Eagles.

March 12—C.G. Congos vs. S.O.E. Alexandra.

March 13—H.B. Beavers vs. A.N. Owls; C.G. Speeders vs. Britannia Cubs.

March 14—Britannia Thistles vs. C.G. Pirates.

March 15—S.O.E. Pride of Island vs. Eagles.

March 16—A.N. Revellers vs. C.G. Cubs.

March 19 — Britannia Cubs vs. S.O.E. Pride of Island.

March 20—A.N. Revellers vs. Britannia Thistles; C.G. Congos vs. H.B. Beavers.

March 21—Eagles vs. C.G. Pirates.

March 22 — A.N. Owls vs. C.G. Speeders.

March 23 — S.O.E. Alexandra vs. C.G. Cubs.

AMERICAN SHUTTLE STARS TO PLAY IN ISLAND TOURNAMENT

Experts From California, Oregon and Washington Expected Here for Big Meet at Armories at End of Month—Entries to Close January 29—Leney to Defend Title

With the cream of Pacific Coast players competing, the annual Vancouver Island badminton championships will open at the Armories, Bay Street, on Wednesday, January 31, and continue until Saturday, February 3, when the finals in the various divisions will be played and the new champions crowned. It is expected that well over 100 players, representing clubs in Washington, Oregon, California and British Columbia, will be on hand when the meet gets under way.

International color has been added to this year's event, with the decision of the Garrison Badminton Club, tournament hosts, to extend entries to American players. Evidence that the offer will be accepted is already shown by the intention of three state champions from California to appear. Washington and Oregon will, it is understood, send its top-ranking players here in quest of the many titles. With the assurance of such ranking outside competition, local and Up-Island players will undoubtedly face some of the stiffest opposition in the history of this increasingly popular event.

TO DEFEND TITLE

Eric Leney and Miss Norie, last year's doubles champions, will lead the Up-Island delegation, and will be out to retain the laurels they annexed in the previous meet. Leney also captured the men's singles crown. New champions will be crowned in the men's doubles division, with the breaking up of the Noel Radford-Drennan Hincks combination. Radford turned professional last year, and is now teaching badminton in Medicine Hat.

Dorothy Morley, women's singles champion, is expected to defend the title she won last year. Plenty of stiff opposition will be offered the defending champion, with Jean Campbell, recently crowned city titlist, as one of her most dangerous opponents.

The men's singles championship annexed last year by the flashy Eric Leney, Duncan ace, should provide some great matches before the champion is crowned. With ranking United States players competing, in addition to various city and club titleholders, the road to the championship will be a hard one. The many doubles events will, of course, provide some keen matches.

ENTRIES TO CLOSE

Entries for the many events will close with the secretary, Captain R. E. A. Diespecker, 1110 Broad Street, at noon, Monday, January 29. Draw for play will be published as soon after the closing of entries as possible.

C. Hugo Rayment, popular local badminton star, is chairman of the committee, and the following are the members: Major W. H. Dobbie, Captain H. L. Leverin, Captain H. L. Robinson, D. K. Connolly, H. S. Flett, W. H. Dunbar, Miss H. Nicholson and Miss F. Oates. Major H. B. Hunter has been named official referee for all events.

Shore Punished Enough Opinion Of Former Mates

EDMONTON, Jan. 2 (CP).—Eddie Shore, of the Boston Bruins, has been punished enough already by his suspension over the Bailey mishap, and he should be reinstated for the good of hockey, is the opinion of a number of his former mates.

Russell (Barney) Stanley, Arthur Gange, Ty Arbour, and Gordon B. (Duke) Keats, all of whom formerly were teammates of the Boston defence ace, assert there was no intention on Shore's part to injure Bailey.

Talk of barring Shore for life or for the balance of the season they brand as "ridiculous," and they think now that Horner is back in the game, Shore should be too.

TILDEN TRIMS RICHARDS EASY

Captures Indoor Professional Tennis Crown by Straight Set Victory

PHILADELPHIA, Jan. 2 (AP). — Vincent Richards, of New York, relinquished his national indoor professional tennis championship to the veteran William T. Tilden, II, in the final round robin round of the tournament at the Penn A.C., Sunday.

Tilden, before a capacity gallery, including many of his former Philadelphia clubmates, won in three straight sets by the scores of 6-4, 6-1, 6-2.

Richards, paired with Bruce Barnes, of Austin, Texas, took a short rest and retained the national doubles championship by beating Tilden and Francis Hunter, of New York, in straight sets, 7-5, 9-7, 6-1.

Teddy Graham Traded

MONTREAL, Jan. 2 (CP).—Montreal Maroons today traded Teddy Graham to Detroit Red Wings for Stew Evans.

It was a straight trade of defencemen with no cash involved. Manager Eddie Gerard made the trade in New York, telephoning the news to President James Strachan, who made the announcement.

Graham played his last game with Maroons tonight at Boston, joining his new club in Detroit in time for Thursday's game against Rangers. Evans joins Maroons at New York tomorrow.

FOUR GAMES TO BE HELD ON SATURDAY

Release Second-Half Schedule for Saanich and Suburban Basketball League

Saturday night will see eight teams in the Saanich and Suburban Basketball League swing into action in the opening of the second half. Sooke will clash with the West Road quintette, in the senior game, while the intermediate squads of both clubs will be drawn together.

Luxton's senior ball-tossers will meet the Fountain Service team, and the Luxton intermediates will cross with the James Bay Athletic Association.

The complete schedule follows:

Saturday, Jan. 6—Sooke vs. West Road, senior; Sooke vs. West Road, intermediate; Luxton vs. Fountain Service, senior; Luxton vs. J.B. A.A., intermediate.

Friday, Jan. 12—Lake Hill vs. J.B. A.A., intermediate; Lake Hill Girls vs. Luxton Girls.

Saturday, Jan. 13—West Road vs. Sooke, senior; West Road vs. Sooke, intermediate; B. & K. vs. Luxton, senior; Colwood vs. Luxton, intermediate.

Friday, Jan. 19—Lake Hill vs. Colwood, intermediate.

Saturday, Jan. 20—Fountain Service vs. West Road, senior; J.B. A.A. vs. West Road, intermediate; Sooke vs. Luxton, senior; Sooke vs. Luxton, intermediate; Colwood vs. Lake Hill, intermediate.

Saturday, Jan. 27—West Road vs. Fountain Service, senior; West Road vs. J.B.A.A., intermediate; Luxton vs. B. & K., senior; Luxton vs. Colwood, intermediate.

Friday, Feb. 2—Lake Hill vs. West Road, intermediate.

Saturday, Feb. 3—B. & K. vs. West Road, senior; Colwood vs. West Road, intermediate; Fountain Service vs. Sooke, senior; J.B.A.A. vs. Sooke, intermediate.

Saturday, Feb. 3—Luxton vs. Lake Hill, intermediate; Luxton vs. Lake Hill, girls.

Saturday, Feb. 10—Sooke vs. B. & K., senior; Sooke vs. Colwood, intermediate; Luxton vs. West Road, senior; Luxton vs. West Road, intermediate; J.B.A.A. vs. Lake, intermediate.

Friday, Feb. 16—Lake Hill vs. Sooke, intermediate.

Saturday, Feb. 17—West Road vs. Luxton, senior; West Road vs. Luxton, intermediate Fountain Service vs. B. & K., senior; J.B.A.A. vs. Colwood, intermediate.

Friday, Feb. 23—Lake Hill vs. Luxton, intermediate.

Saturday, Feb. 24—B. & K. vs. Fountain Service, senior; Colwood vs. J.B.A.A., intermediate; Luxton vs. Sooke, senior; Luxton vs. Sooke, intermediate; West Road vs. Lake Hill, intermediate.

Saturday, March 3—Sooke vs. Fountain Service, senior; Sooke vs. J.B.A.A., intermediate; West Road vs. B. & K., senior; West Road vs. Colwood, intermediate.

Saturday, March 10—B. && K. vs. Sooke, senior; Colwood vs. Sooke, intermediate; Fountain Service vs. Luxton, senior; J.B.A.A. vs. Luxton, intermediate.

CITY TO WORK OUT

A workout of the Victoria City first and second division football teams will be held tonight, at the Veterans of France, at 8 o'clock. All players are asked to attend.

India Adds Five Players for Test Against England

CALCUTTA, Jan. 2 (CP).—India put five new men into the line-up for the second test match against England, to open at Calcutta on January 5. England won the first test of the present series at Bombay last month by nine wickets, despite some effective Indian batting.

New faces on the Indian team for the second test are Nacoomal Jeeomal and C. S. Naidu, both of whom were on the English tour last year; M. G. Gopalan, Dilawar Hussain and Mustaquali. The remainder of the eleven are: C. K. Naidu, Wazir Ali, Amar Singh, Mohamaed Nissar, Amar Nath (redoubtable batsman), V. M. Merchant and Nazir Ali as reserve.

N.H. League Leaders

CANADIAN SECTION

Section — Toronto Maple Leafs, played 20, won 14, lost 3, tied 3—points, 31.

Points—Charlie Conacher, Toronto, 19.

Goals—Charlie Conacher, Toronto, 11.

Assists—Joe Primeau, Toronto, 11.

Penalties — Horner, Toronto 71 minutes.

Shutouts—Chabot, Canadiens, 5.

AMERICAN SECTION

Section—Chicago, played 21, won 10, lost 7, tied 4—points, 24.

Points—Barry, Boston; Gottselig, Chicago, and Stewart, Boston, 14.

Goals—Barry, Boston, and Sorrell, Detroit, 9.

Assists—Boucher, Rangers, 10.

Penalties—Lionel Conacher, Chicago, 40 minutes.

Shutouts—Gardiner, Chicago, 5.

Brown tried to bear the wheezy trombone player's "Mistletoe Bough" with seasonable resignation. But when it was followed by loud and repeated bangs on his knocker, he got angry.

"What do you mean," he roared, "by making this infernal row outside my house?"

"I'm a wait," replied a husky voice.

"A weight, are you? Then tie yourself around your neck and drown yourself."

Ribbons Nearly Double Score on Princeton Quintette

PRINCETON, B.C., Jan. 2 (CP).—Victoria Blue Ribbons, Dominion men's senior basketball champions, almost doubled the score on an all-star Princeton quintette in an exhibition game here tonight. Ribbons won out 49-25.

The Victoria squad, on the last lap of a tour through the Interior, which ends at New Westminster tomorrow night, started easy and half-time arrived with the score 19-10 in favor of the visitors.

From then on Ribbons cut loose and tossed in basket after basket to pile up 30 points in the second half, while Princeton was held to just half that.

The teams follow:

Victoria—Robertson, 10; Caddell, 4; Martin, 6; Imrie, 6; A. Chapman, 16; C. Chapman, 2; Peden, 3; Ross, 2.

Princeton—Gregory, 5; Coles, 10; Wright, 5; Dodd, 5; Smith.

Local, Up-Island Shuttle Players Will Seek Titles

EIGHT Victorians and two Duncan stars will journey over to Seattle late in the month to take part in the first annual Washington State Badminton Association championships, according to information received yesterday from local shuttle officials. Capital city experts signifying their intentions of seeking the honors are Misses Doreen Swayne, Florence Oates, Helen Nicholson, Mildred Philipsen, Dunc Williams, Reginald Corfield and Hugo Rayment. Eric Leney, present Vancouver Island singles champion, of Duncan, and Miss U. Norie, who shares the doubles crown with Leney, will represent the Up-Island centre. The tournament will be held on January 27 and 28 and is expected to attract a record field. Hugo Rayment has been appointed official referee.

BELIEVE IT OR NOT - - - - - - - *By Ripley*

EXPLANATION FOR YESTERDAY'S RIPLEY CARTOON
ALL YESTERDAY'S ITEMS SELF-EXPLANATORY.
Please address all queries to Cartoonist Ripley, c/o King Features, New York City, N.Y.

RUGBY TEAMS TO RESUME SCHEDULE ON SATURDAY

5th Brigade XV to Battle Scottish in Feature Attraction

Long Delayed Game Is Booked for Oak Bay Park—Outcome May Settle First Half Race—J.B.A.A. to Face Navy—Three Other Matches Set—Officials Are Thanked

LEAGUE STANDING

	W.	L.	D.	F.	A.	P.
5th Brigade	3	0	0	34	0	6
Scottish	2	1	0	22	6	4
J.B.A.A.	2	1	0	17	14	4
Navy	1	2	0	24	11	2
Wanderers	0	4	0	0	66	0

The long-delayed Rugby fixture between the 5th Brigade, unbeaten leaders, and Canadian Scottish, joint holders of second position with the J.B.A.A. fifteen, is scheduled to take place Saturday afternoon, at the Oak Bay "A" grounds. Games and fields for the week-end attractions were announced at yesterday evening's meeting of the Victoria Rugby Union. Five matches will be featured, two in the senior division, one in the senior "B," and two in the intermediate league.

Old Man Weather has been playing havoc with the Rugby schedules during the past three weeks, and, therefore, officials are hoping for a break this Saturday so the games can go on. Although a heavy rain fell yesterday and flooded the grounds, authorities are more than optimistic about the weather clearing by Saturday.

IMPORTANT GAME

Great importance is attached to the 5th-Scottish tussle, as a win for the Gunners will settle the first-half race, while a verdict for the Scottish will create a deadlock for premier berth. There is also the possibility that a three-cornered tie may result as a victory for J.B.A.A. over the Navy at Admirals Road grounds and defeat for 5th will put the three clubs on even terms, which will mean a play-off series will be necessary.

In their three appearances, the 5th have hung up a fine record, not having being scored on since the curtain went up on the schedule. Playing a brilliant game all through, the Gunners handed the oarsmen a 9-0 setback, at Oak Bay Park, in their last assignment, thus making themselves favorites to lift the Barnard Cup, symbolic of the city championship. With both fifteens well groomed for the occasion, a real, hard-fought battle should result, with the 5th slight favorites, due to their past record.

ROGERS BACK

J.B.A.A. will have a strong fifteen on deck when they tackle Navy on the latter's home field in Esquimalt. Vic Rogers, husky forward, will be in uniform for the rowing club, marking his first league game this year. Rogers played against Stanford New Year's Day and turned in a grand game and, therefore, is expected to be a great help to the Bays for the rest of the season.

Garrison will clash with their friendly rivals, Garrison Tommies, in the senior "B" exhibition, at Work Point Barracks, while Victoria College and Wanderers will meet in the intermediate league, at the High School, and J.B.A.A. and 5th Brigade will fight it out at Oak Bay "B" grounds. Due to the fact that most of their players have left on the annual training cruise South, the Navy have defaulted their "B" game to the 5th. All matches will start at 2:45 o'clock.

OFFICIALS PRAISED

At the meeting, a general report of the Stanford-Victoria fixture was given by Treasurer Fred Cabeldu, and H. J. Ketchen, secretary of the provincial body. Both were highly praised for their fine work in making the match a big success from every angle, while Commander Brodeur was thanked for entertaining the visiting players to afternoon tea on their arrival here Sunday.

RANGERS HELD TO DEADLOCK BY P. THISTLE

Scottish League Champions in 2-2 Draw—Motherwell Defeats Falkirk

LONDON, Jan. 2 (CP).—Glasgow Rangerss, Scottish Football League champions, were surprisingly held to a 2 2 tie by Partick Thistle, right at Ibrox Park, today, their second drawn in two days of the New Year's holiday schedule.

Maenwhile, Motherwell, leaders of the league for many weeks, went right on winning with a 3-1 victory, at Falkirk, that put them seven points ahead of the Rangers. Aberdeen remained in third place with a 5-0 win over Cowdenbeath, now being seven points back of Rangers.

On the whole, the Scottish teams finished up the big holiday schedule much as they started, although Motherwell's lead was increased by two points over Rangers, as compared with last week.

There were no matches in the Second Division, and only two games were played in the English League, Sheffield Wednesday defeating Birmingham, 2-1, in the First Division, and Bury holding Bolton to a 1-1 tie in the Second.

Soccer matches, played in the Old Country, today, resulted as follows:

ENGLISH LEAGUE

First Division

Sheffield W. 2, Birmingham 1.

Second Division

Bury 1, Bolton Wanderers 1.

SCOTTISH LEAGUE

First Division

Aberdeen 5, Cowdenbeath 0.
Clyde 4, Third Lanark 2.
Falkirk 1, Motherwell 3.
Hamilton A. 4, Airdrieonians 2.
Hearts 6, Dundee 1.
Kilmarnock 4, Ayr United 2.
Queen's Park-Celtic, unplayed.
Queen of South 0, St. Mirren 1.
Rangers 2, Partic Thistle 2.
St. Johnstone 8, Hibernians 1.

Friendly Match

Queen's Park 2, Corinthians 2, at Glasgow.

SPORT SNAPSHOTS

Talking Baseball—Lou Gehrig and Mickey Cochrane, two baseball greats, meet at New York dinner—and talk baseball.

Star Shot—Matron Mae Martin, New York house of detention, scores 99½ in pistol shot test.

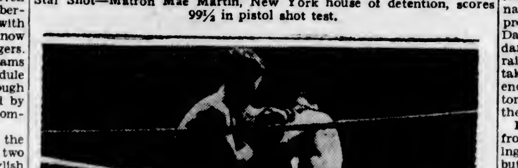

Defending Title—Jackie Brown, world flyweight king, right, defeats Chris Foran, in Manchester, England, title bout.

CALIENTE RACING

AGUA CALIENTE, Jan. 2.—Race results here, today, follow.

First race—Five and one-half furlongs:
Red Chili (Winters)...$ 5.20 $ 2 20 ...
Chubasco (Smith) .... 6.20 ...
Sir Satin (Moran) ....
Time, 1:07 1-5. Also ran: J. W. Grant, Biddy Toy.

Second race—Five and one-half furlongs:
Dominant Star (Sum'rs).$6 40 $ 4 60 $ 2.20
Patricia C. (Taylor) 11.40 3.00
Jenny Gal (Nachal) 2.40
Time, 1:08 1-5. Also ran: Bonny K., Cheerful Jane, Brown Thistle, Frisco Bells, Carol Hills, Chief Warbler, Virginia Bond.

Third race—Five and one-half furlongs:
Bal Ora (McCowan)...$ 6.20 $ 3.20 $ 2.60
Leano (Summers) 3.40 2.20
Fair Rose (Taylor)..... ... ... 2.80
Time, 1:08 3-5. Also ran: Pretty Helan, Helpful, Auntie Myrtle, Favean, Wittoria, Thistle Lady.

Fourth race—Six furlongs:
Snorky (Coghill) ......$ 4.20 $ 3 40 $ 2 50
Deepie (Smith) 11.60 6.80
Early (Craig) 8.00
Time, 1:13 3-5. Also ran: Mess Wagon, Oakpont, Dazetta, Judge Austin, Black Signal, Leader, Emery, Chub.

Fifth race—Seven furlongs:
Booster Twist (Coghill) $ 9.60 $ 5.80 $ 3.40
Ina Mae (Craig) 8.40 5.00
Dark Colleen (Helm).. ... ... 4 00
Time, 1:29 1-5. Also ran: Dimock, Leyland, Mary Bane, Fuss Budget, Lord Vale, Black Paul, Mary Ream.

Sixth race—Seven furlongs:
Run Shot (Sporri) ....$11 60 $ 4 40 $ 3 60
Tommy Kirnan (Helm) ... 3 20 2.80
Wee Prop (Rosengarten) 3 20
Time, 1:29. Also ran: Asgo, Shorty O., Malino, Cynara, George Van S.

Seventh race—Mile and one-sixteenth:
Comradeship (Summers).$9 40 $ 3 40 $ 3 40
Capt. Gilbert (Taylor). ... 4.00 3 80
Ella Madeline (Coghill) 6 40
Time, 1:49 3-5. Also ran: Precicely, Ah Pet, La Femma, Caius, Shampoo.
Weather, cloudy; track, slow.

OVERNIGHT ENTRIES

First race—Two furlongs:
(d) First Rap 116
(a) Hope Loring 113
(c) Katie Belle 113
(b) Rex Hill 116
(c) Quick Santa 113
(b) Bridlington 116
Rolling Shot 116
Wasatch Doll 113
(d) Black Rap 116
(a) Beverly Hills 113
(a) Ranche San Luis Rey and Clark Gable; (b) Pasadena; (c) Parson; (d) Horning.

Second race—Five and one-half furlongs:
Snowberry 107
Nalo 107
Lazy Lad 112
Flisak 112
Arroyo Grande 112
Little Urchin 112
Queen Susan 109
Bill Andy 112
Rossmond R 107
Winter Neighbor 112
Bens Hope 112
Lowell Kiddy 112

Third race—Seven furlongs:
Brimsey 110
Architect 110
Prisa 105
Patizen 114
Clear Star 114
Birdie Wrack 110
Cloiwald 114
Black Velvet 105

Fourth race—Seven furlongs:
Eleanor's Choice 105
Salona 110
Homawood 110
St. Falcon 110
Pico Blanco 106
Missiva 110
Lady Westy 101
Black Shirt 114
Guide Right 114

Fifth race—One mile:
Piracy 109
Riccardo 109
Miss Cheyenne 104
Erech 104
Victor 109
Xingu 102

Sixth race—Mile and one-sixteenth:
Dr. Jillson 106
Bon Moon 107
Cerveza 103
Afridi 107
Surtees 109
Pink Slipper 107
Peterkin 109

Seventh race—One mile:
Egotist 110
Russcenes 113
Voltear 112
Befora 112
Society Talk 107
Hindu Jim 112
Coalingo 112
Dancing Jane 102
Hal Riley 112
Valley Queen 107
Flashy 107
Zinn 112

BOWLING

AT OLYMPIC ALLEYS

SENIOR TENPIN LEAGUE

Jokers—A. Falk, 627; A. Riddle, 479; A. White, 545; J. Quinn, 542; L. Fox, 567. Total, 2,670.

Wenger's, Ltd.—W. Norris, 575; J. MacLennan, 605; A. Porter, 568; C. Chislett, 571; R Wilson, 536. Total, 2,855.

Wenger's, Ltd., won two.

Imperial Oil—T. Bowden, 526. J. Howell, 657; A Webster, 544; R. MacKenzie, 536, low score, 473. Total, 2,738.

Poodle Dog Cafe—J. Simpson, 538. H. Moulton, 600. H. Green, 578; W. Logie, 574. A Manson, 508. Total, 2,798.

Poodle Dog Cafe won two.

FINANCIAL FIVEPIN LEAGUE

Royal Bank No. 2—H. Storay, 555; J. H. Pratt, 352; R. F. Green, 431; J. F. Cadman, 509, handicap, 384. Total, 2,231.

B.C. Land-Royal Trust—D. Humphries, 617; S. Clack, 606; M. Billingsley, 426; S. Sherratt, 563; handicap, 123. Total, 2,325.

B.C. Land-Royal Trust won two.

There are at least four distinct fermented beverages, prepared from milk—kefir, kumiss, matzoon and leben.

PORTLANDERS WILL TACKLE BLUE RIBBONS

Noted Rose City Cagers to Meet Canadian Champs Here on Friday

Specializing in speed, block plays and deceiving offensive attacks and everything else that goes to make up a real first-ranking basketball club, Multnomah cagers, of Portland, rated with the best on the Coast, will be here Friday night to try conclusions with Blue Ribbons, Canadian champions, in an exhibition game at the High School gymnasium. Two league fixtures will precede the inter-city argument, Dad's Cookies clashing with Standard Steam Laundry in the curtain raiser at 7 o'clock, and Lake Hill taking on Tillicums in the second encounter. Tommy Macedo, Victoria's popular arbiter, will handle the whistle.

For years the winged "M" lads from the Rose City have been making annual tours of the province, but this season the club boasts of the best balanced quintette of them all. Only last week, Multnomah dropped a 24-23 decision to Oregon State, holders of the Pacific Coast Conference crown. When any club can hold the Coast champions down to a lone point it goes to show just how strong the visiting cagers are.

KEENAN COMING

Billy Keenan, a favorite with local fans, will be guiding the Portland team. Keenan is one of the smartest pieces of basketball machinery ever to appear here. Small in stature, the elusive forward sharpshooter never quits trying to matter whether his team is winning or losing. Ray Smith, noted mentor, is coaching the boys this year in place of Ray Brooks.

Remember When

(Twenty-Five Years Ago)

Once again Frank Baylis established his claim to the title of champion distance runner of Vancouver Island, when, in yesterday morning's road race, conducted under the auspices of the Y.M.C.A., he covered the six miles and six hundred odd yards in thirty-five minutes and thirty-one seconds, defeating his most persevering rival, L. Beckwith, by nineteen seconds. The race was the finest of the kind witnessed in Victoria in recent years. His Worship Mayor Hall got the field away on time and Baylis jumped into the lead during the first few blocks. The triumph of Baylis, who was carrying the J.B.A.A. colors, was popular with the crowd. From the outset his pace never varied and he finished just as fresh as when he started, while Beckwith was nearly exhausted from the grueling test. G. V. Dickson was third and G. Kiddle a close fourth. R. Dinsdale finished fifth and C. Baylis checked home sixth.

After rowing over the course twice the four-oared race between two James Bay Athletic Association crews, which took place yesterday morning, was declared a dead heat. The first attempt to cover the mile between Collin Island and the clubhouse on the Inner Harbor was interfered with by shipping. The oarsmen were within a hundred yards of the finishing line when one of the boats had to stop and the judges called it off and a new start was ordered.

It would be hard to point to any particular play in connection with yesterday afternoon's Rugby match between Victoria and Nanaimo at the Oak Bay grounds and dogmatically affirm that it was the feature. In the first place the locals so overwhelmingly outclassed the visitors, scoring thirty-one points to nothing. Victoria played brilliant all-round ball and from the start, opened the scoring and never quit until the final whistle. Billy Moresby handled the whistle and the game attracted a good crowd.

Victoria West defeated Nanaimo's formidable football squad yesterday afternoon at the Up-Island centre by a 3-to-2 score in the first division of the Island League. It was a splendid exhibition, the visitors' combination being particularly fine. In the junior league fixture on the same field, North Ward was beaten by Nanaimo by a 2-to-0 score.

Took Welter Crown During Year

JIMMY McLARNIN

Of Vancouver, who surprised the boxing world last Summer when he knocked the welterweight crown from the head of Young Corbett in the first round. McLarnin is figuring on defending his title soon and may make a trip to the Old Country next Spring.

INVITATION MEET CARDED

Second Annual Tourney to Take Place at Uplands Club Tomorrow

The second annual invitation tournament, under the supervision of Captain A. M. Boyd, will take place at the Uplands Golf Club tomorrow. The competition is eighteen holes medal play with full handicap allowance. Competitors may play their rounds in the morning or afternoon, and are asked to arrange for their own starting times. To the winner goes the Pendray Cup, emblematic of the honors, which is it present held by Fraser Lister. Post entries will be received.

THE DRAW

The draw follows:

Halls, Naden, Buchanan and Tripp.
Lytton, Dennis, Taylor and Oliver.
Youngman, Woodcroft, Trixford and Ford.
Davidson, Sutherland, Taylor and Leach.
Cran, Love, English and McKenzie-Grieve.
Smith, Brand, Harmon and Cook.
Donald, Thomson, Webb and Hurley.
McRitchie, McGlashan, Gordon and Elliott.
Balburnie, Clunk, Burdon, Oliphant and party, and Hunkin and party.
Cameron, Wilson, Sheriff and Church.
A. Stewart, J. M. Campbell, E. Campbell and H. McDonnell.
Mitchell and party.
Whittemore, Robinson and Collings.
Mrs. Jackson, Mrs. Semple, Mrs. Pocock and Miss McKenzie-Grieve.
Mrs. Boyd, Mrs. Woodcroft and Mrs. Balburnie.
Saunders, Hargreaves and Jeffrey.
Gravlin, Burns and Christopher.

A NEW 1934

Victor

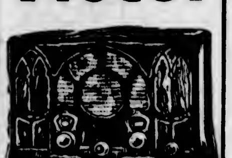

$49.50

Five tubes, superhetrodyne, with extended range which gives you police calls.

Terms as low as **$1.00** Weekly

KENT'S

641 Yates St. Phone E 6013

NEW SHUTTLE BODY MAY BE FORMED SOON

Pacific Northwest Inter-City Badminton League Is Suggested Here

In keeping with the rapid strides the game itself has made, organization of a Pacific Northwest Inter-City Badminton League, will be discussed at a meeting to be held in Seattle on Saturday, January 27, during the Washington State championship badminton tournament.

C. Hugo Rayment, one of the best known adherents of the game here, is calling the parley, and has extended invitations to attend to Seattle Badminton Club, Seattle; Victoria Garrison Badminton Club, Victoria; Vancouver Lawn Tennis and Badminton Club, Vancouver, and New Westminster Badminton Club, New Westminster.

It is suggested that one club from each of the four cities mentioned enter the proposed loop, with teams consisting of sixteen players, eight women and a like number of men. A schedule calling for inter-city matches will be prepared, being careful not to conflict with schedules of local leagues.

The move promises to prove very popular, and will undoubtedly get the support of the clubs whose membership in the new organization has been sought.

COLLEGE CAGERS CAPTURE HONORS

Christian Brothers Institution Wins First Half Basketball Title in Juvenile League

LEAGUE STANDING

	W.	L.	P.
St. Louis College	9	0	18
All-Blacks	8	1	16
Esquimalt R.	7	2	14
Oak Bay	5	3	10
Saanich R.	5	3	10
Capitals	4	5	8
First United	2	7	4
Trojans	2	7	4
Lake Hill	1	8	2
Mount Tolmie	1	8	2

St. Louis College captured first half honors in the Royal Juvenile Athletic Association basketball loop by winning nine consecutive fixtures. Standings released yesterday by Secretary Ted Taylor showed the Collegians finishing in premier berth by two points in front of the Rock Bay All-Blacks. Esquimalt Rangers took third place, while Oak Bay and Saanich tied for the next two positions. The winners will meet the second half champions for the league laurels.

SECOND HALF

Complete second half schedule follows:

Jan. 5—Saanich Rangers vs. Mount Tolmie, St. Aidan's, 7 p.m.
Jan. 5—Esquimalt Rangers vs. Capitals, Lampson Street, 7 p.m.
Jan. 5—All-Blacks vs. First United, Centennial, 9 p.m.
Jan. 5—Oak Bay vs. Trojans, Cranleigh House, 7 p.m.
Jan. 6—St. Louis College vs. Lake Hill, Lake Hill, 6:30 p.m.
Jan. 12—Trojans vs. Capitals, Cranleigh House.
Jan. 12—Mount Tolmie vs. First United, First United, 5 p.m.
Jan. 12—Esquimalt Rangers vs. St. Louis College, Lampson Street, 7 p.m.
Jan. 13—Lake Hill vs. Oak Bay, Lake Hill, 6:30 p.m.
Jan. 15—Saanich Rangers vs. All-Blacks, Lake Hill, 4:30 p.m.
Jan. 19—Mount Tolmie vs. Trojans, St. Aidan's, 7 p.m.
Jan. 19—Esquimalt Rangers vs. Oak Bay, Lampson Street, 7 p.m.
Jan. 20—Lake Hill vs. Capitals, Lake Hill, 6:30 p.m.
Jan. 22—First United vs. Saanich Rangers, Lake Hill, 4:30 p.m.
*All-Blacks vs. St. Louis College.
Jan. 26—Mount Tolmie vs. Capitals, St. Aidan's, 7 p.m.
*Trojans vs. St. Louis College.
Jan. 26—First United vs. St. Louis College, First United, 5 p.m.
Jan. 27—Lake Hill vs. Esquimalt Rangers, Lake Hill, 6:30 p.m.
Jan. 29—Trojans vs. Saanich Rangers, Lake Hill, 4:30 p.m.
Jan. 26—All-Blacks vs. Oak Bay, Centennial, 9 p.m.
Feb. 2—First United vs. Oak Bay, First United, 5 p.m.
Feb. 2—Esquimalt Rangers vs. All-Blacks, Lampson Street, 7 p.m.
Feb. 3—Mount Tolmie vs. Lake Hill, Lake Hill, 6:30 p.m.
Feb. 5—Saanich Rangers vs. Capitals, Lake Hill, 4:30 p.m.
Feb. 9—First United vs. Capitals, First United, 5 p.m.
Feb. 9—Mount Tolmie vs. All-Blacks, Mount Tolmie, 7 p.m.
Feb. 10—Lake Hill vs. Trojans, Lake Hill, 6:30 p.m.
Feb. 11—Saanich Rangers vs. Esquimalt Rangers, Lake Hill, 4:30 p.m.
*Oak Bay vs. St. Louis College.
Feb. 16—Trojans vs. Esquimalt Rangers, Lampson Street, 7 p.m.
Feb. 16—All-Blacks vs. Capitals, Centennial, 9 p.m.
Feb. 16—Mount Tolmie vs. Oak Bay, St. Aidan's, 7 p.m.
*St. Louis College vs. Saanich Rangers.
Feb. 16—First United vs. Lake Hill, First United, 5 p.m.
Feb. 23—First United vs. Trojans, First United, 5 p.m.
Feb. 23—Mount Tolmie vs. Esquimalt Rangers, St. Aidan's, 7 p.m.
*St. Louis College vs. Capitals.
Feb. 23—All-Blacks vs. Lake Hill, Centennial, 9 p.m.
Feb. 26—Oak Bay vs. Saanich Rangers, Lake Hill, 4:30 p.m.
March 2—Trojans vs. All-Blacks, Centennial, 9 p.m.
March 2—First United vs. Esquimalt Rangers, First United, 5 p.m.
March 2—Mount Tolmie vs. St. Louis College, St. Aidan's, 7 p.m.
March 3—Lake Hill vs. Saanich Rangers, Lake Hill, 6 p.m.
*Oak Bay vs. Capitals.
*Dates will be announced later.

JIMMY WILSON NAMED MANAGER

Former Catcher of Cards Given Job as Boss of Phillies—Succeeds Burt Shotton

PHILADELPHIA, Jan. 2 (AP).—The Phillies today announced the appointment of Catcher Jimmy Wilson, recently obtained from the St. Louis Cardinals, as manager to succeed Burt Shotton. He signed a two-year contract.

The announcement said Shotton is free to negotiate with any team that may desire his service. Rumors have been current that Shotton may go to Cincinnati Reds.

In making the announcement, Nagent said the Phils are still responsible for the salary due Shotton for the next two years. Shotton was receiving $15,000 annually.

If he obtains another position, it is believed the Phils will make up the difference between that sum and what his new contract should specify. If he doesn't sign up with another club, the Phillies will pay him in full.

Duncan United Ties With Saltspring XI

DUNCAN, Jan. 2.—Duncan United, leaders of the Cowichan Junior Football League, played to a one-all draw with Saltspring, at Evans Park, yesterday afternoon. Bill Thorne refereed.

Blue Serge Suits

Very Special Value,

$25.00

A Guaranteed Serge, Tailored in Several Styles

Price & Smith, Ltd.

614 Yates Street

The Gracious Spirit of the Grape

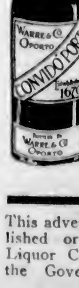

is most truly represented in that noble wine

CONVIDO PORT

Grown and bottled by the one House, Warre & Co., of Oporto, Portugal, since 1670. Always aged 30 years in wood before being offered for sale. You are sure of quality in Convido Port. Convido is never sold in bulk.

This advertisement is not published or displayed by the Liquor Control Board or by the Government of British Columbia.

Touring Cricket Eleven Holding Substantial Lead

CALCUTTA, India, Jan. 2 (CP).—The touring M.C.C. eleven held a long lead over an Indian eleven as the cricket match, started Saturday, progressed today after postponement owing to racing here. Scores at the end of today's play were: M.C.C., 331 and 279 for five declared; India eleven, 168 and 152 for one.

Townsend with 69, Valentine with 74, Nichols with 79 and Verity with 91 not out led the English batting, while Johnstone and Ward with 69 and 77 not out baffled the English bowling in the Indians' second innings.

SCOTT'S SCRAPBOOK - - By R. J. Scott

Copyright, 1933, by Central Press Association, Inc.

Australia Defeats English Net Aces In "Test" Series

MELBOURNE, Australia, Jan. 2 (CP).—The Australians surprised the formidable touring band of crack English tennis players, today, by winning the third "test series," by nine matches to three, and thereby winning the "rubber." In the last test series, Fred Perry, Davis Cup ace and United States champion, was beaten twice by young Vivian McGrath.

VICTORIA DEFEATS SOUTH AUSTRALIA

MELBOURNE, Australia, Jan. 2 (CP).—Victoria defeated South Australia by five wickets as their inter-state cricket match concluded today.

Scores: South Australia, 313 and 198; Victoria, 366 and 146 for five wickets. Bromley, 161, led Victoria's batting, while Ongergan put on 100 for South Australia.

Ace Bailey Sits Up; Improvement Is Slow But Good

BOSTON, Jan. 2 (AP).—For the first time since he was taken to City Hospital in a critical condition from injuries received in a National League hockey game, here, several weeks ago, Irvin Bailey, Toronto Maple Leaf hockey star, sat up today. Bailey's name remains on the danger list at the hospital, although physicians described his improvement as "slow but satisfactory."

N.H.L. STANDINGS

CANADIAN DIVISION

	P.	W.	L.	D.	F.	A.	P.
Toronto	20	14	3	3	74	30	31
Canadiens	20	8	9	3	36	38	19
Ottawa	20	6	10	4	43	42	16
Montreal	18	4	9	5	27	48	13
Americans	19	4	11	4	40	61	12

UNITED STATES DIVISION

	P.	W.	L.	D.	F.	A.	P.
Chicago	21	10	7	4	34	27	24
Detroit	19	9	8	2	41	51	20
Boston	19	9	8	2	43	43	20
Rangers	18	7	6	5	30	28	19

Friend (gazng aloft)—Aren't you worried when you see your husband looping the loop?

Aviator's Wife—Oh, no. You see, I remove all his loose change from his pockets before he goes up.

Blue Ribbons in Hoop Victory at Penticton, 50-37

PENTICTON, B.C., Jan. 2 (CP).—Victoria Blue Ribbons, Canadian basketball champions, earned a clean-cut 50-37 victory over the Penticton five, in an exhibition cage game, here, last night.

WHAN WINS TOURNEY

DUNCAN, Jan. 2.—There were sixteen entries in the New Year's Day par competition at the Cowichan Golf Club. Gordon Whan, playing a fine brand of golf, was winner, ending four up, with a handicap of ten. A. B. Robertson was second, ending all square, with a twenty-four handicap. Others competing were: J. Martin, R. C. Mainguy, Dr. Watson, Col. Slater, N. R. Craig, W. B. Harper, G. G. Baiss, E. W. Carr Hilton, H. B. Vogel, N. Martin, R. Vaughn, N. E. Suddaby, T. H. Kingscote and Alan Prevost.

Hollett to Be Loaned

TORONTO, Jan. 2 (CP).—Conny Smythe, manager of Toronto Maple Leafs, announced late today that Bill Hollett, rookie defenceman, would be loaned to either Detroit Red Wings or Ottawa Senators.

"He certainly will not be returned to the minor league," Smythe said. Negotiations for placing Hollett, who was promoted from Buffalo Bisons, of the International Hockey League, to replace the suspended Red Horner, have not been completed.

A Lancashire couple went to a London picture gallery. They stopped opposite a picture of Adam and Eve.

"Sitha," said the wife, "'er's a brazen 'ussy. Who is it?"

The husband fumbled with his catalogue.

"Queen Elizabeth receiving the Spanish Ambassador," he said.

W. & J. WILSON

Men's and Boys' Clothes
Jaeger Woollens—Burberry Coats
Established 1862

1217 GOVERNMENT ST. PHONE G 8013

FINANCE - COMMERCE - MARKETS

Stock and Bond Prices Firm at New York Mart

NEW YORK, Jan. 2 (AP).—Stocks made their entry into 1934 with quiet firmness, today. A few favorites celebrated by pushing above their 1933 highs, but on the whole the market seemed cautious and extreme gains, rather moderate at best, were not fully maintained. Bonds and cotton advanced, while wheat closed a little lower.

Trading was quiet, as it usually is on the eve of a Congressional session and a Presidential message. Dollar exchange had an early reaction, then hardened.

Automobile and liquor shares did most of the leading, Chrysler and General Motors being particularly active, both selling above last year's highs. Allied Chemical was another leader to improve on 1933's top price. American Commercial and United States Industrial Alcohols strengthened a couple of points before losing part of their gains. General Electric, United States Steel, National Steel, General Cigar, Ingersoll Rand and Inland Steel improved fractions to a couple of points net.

American Telephone fell back fractionally in late dealings, and American Can dropped a point after directors had declared the regular dividend of $1 a share. Metals eased. Rails were sluggish. Net change in averages was a gain of one-tenth of a point on turnover of 1,287,780 shares.

The market's trade background continued favorable. Steel production starts the week at 29.3 per cent of capacity, according to the American Iron and Steel Institute, a loss of 2.3 points from a week ago. This decrease, however, was less than is usually seen in the holiday week because of the operating spurt incident to hasty completion of fourth-quarter contracts.

The bond market greeted the new year with a moderate display of optimism, today, and prices in most categories closed with a steady to firm tone.

Scattered industrials and utilities were in demand at gains ranging from 1 to 2 or more points. Rails were a little spotty. German obligations were the feature of the foreign section, various corporation, state and municipal issues advancing 1 to 6 points, coincident with advices that the United States would seek to obviate the recent decision of the Reichsbank to further reduce the amount of exchange for servicing dollar bonds.

(Jenks, Gwynne & Co.)
(All Fractions in Eighths)

	High	Low	Close
ELECTRICAL AND MANUFACTURING			
Allis Chalmers Mfg.	18-4	17-4	18-4
Electric Auto Lite	20-3	19-4	19-7
General Electric	20-4	19-4	19-6
Westinghouse El.	39-1	38	38-1
Elec. B. & S.	12-2	12-1	12-3
MISCELLANEOUS AND MANUFACTURING			
Amn. Can Company	100	99	99-2
Amn. Ice	6-4	..	6-4
Bendix	18-2	17-3	17-3
Case Threshing	70-1	70	70-1
Congoleum Nairn	24-4	..	24-4
Continental Can	77-1	76-6	76-7
Curtiss-Wright	3-8	2-4	2-5
Dupont de Nemours	96-4	94-6	94-7
Eastman Kodak	82-4	82	82-4
Gillette	9-4	9-2	9-4
Gold Dust	18	..	18
Int. Harvester	40-6	40-2	40-4
Nat. Cash Register	18-4	18-3	18-2
Nor. Ama. Av.	5-1	..	5-1
Pullman	53	..	52
Radio Corp. of Ama.	7-1	6-7	7
Simmons Co.	16-4	18	18-1
Underwood Type.	37-8	..	37-6
United Aircraft	23	22	22-1
Celanese Corp.	36	24	34-6
RAILS			
Allegheny Corp.	3-4	..	2-4
Atchison	57-3	57-2	57-3
Balt. & Ohio	24-1	22-4	23-5
Canadian Pacific	13-1	12-7	12-7
Ches. & Ohio	40-7	40-4	40-4
C., M. & St. Paul	4-3	..	4-3
Del., Lack. & West	24-5	23-6	23-6
Great Northern	20	..	20
Illinois Central	31-1	30	30-5
Louis. & Nash	29-7	..	29-7
Missouri Pacific pfd.	4-7	..	4-7
N.Y. Central	34-4	33-1	33-4
Northern Pacific	22-4	23	22-2
Pennsylvania R.R.	30-8	30-1	30-2
Southern Pacific	20-4	19-6	20
Union Pacific	112	..	112
STEEL AND IRON			
Amn. Car & Foundry	25-5	25-2	25-5
Amn. Locomotive	29	28-6	29
Baldwin Loco.	12	11-4	12
Bethlehem Steel	38	36-8	37-1
Byers (AM) Co.	24	23-5	24
Crucible Steel	23-3	..	23-3
Rep. Iron & Steel	17-4	16-6	16-6
U.S. Cast Iron Pipe	18-5	19	19
U.S. Steel	49-2	47-7	48-5
Vanadium	23-2	22-6	23-3
AUTOMOBILE AND ACCESSORIES			
Auburn	56	54-4	54-4
Briggs	13-1	12-2	12-5
Chrysler	59-2	56-4	58-1
General Motor	26-1	35-2	35-5
Graham-Paige	2-2	2	2
Hudson	14-7	14-5	14-5
Hupp	4-1	..	4-1
Mack Truck	38-4	28	38-2
Nash	25-4	24-7	24-7
Packard	4-2	4	4-3
Stewart-Warner	7	6-7	6-7
Studebaker	4-6	4-3	4-5
Timken Roller	31-4	30-8	31-4
Yellow Truck	4-2	4-1	4-3
TIRES AND RUBBER			
Goodrich	14	13-6	14
Goodyear	36-1	35-4	35-4
U.S. Rubber	16-3	15-7	15-7
PUBLIC UTILITY			
Public Service of N.J.	36-2	35-2	35-2
Amn. Foreign Powr.	8-6	8-2	8-3
Amer. Power & Light	6-4	6-3	6-3
Amn. Tel. & Telegr.	112-4	110-7	110-7
Amn. Water Works	18-6	18-1	18-1
Brook. Man.	34-1	33-3	33-3
Columbia Gas	13-5	11	11
Consol. Gas, N.Y.	39-3	38-1	38-3
Elec. Power & Lt.	5-3	5	5
Inter. Tel. & Tel.	15	14-3	14-3
North American	15-4	14-5	14-6
South. Calif. Edison	16-5	16	16
Standard Gas & Elec.	7-5	7-3	7-3
Stone & Webster	6-7	6-3	6-5
United Corp.	5	4-7	4-7
Util. Power & Lt. "A"	3-1	..	3-1
Western Union	55-7	54-4	54-4
Common. & South.	1-7	1-6	1-7
FOOD PRODUCTS			
Amn. Sugar	48-4	..	48-4
Borden Co.	21-2	20-5	20-6
Cal. Pkg.	12-5	..	12-5
Canada Dry	26-4	25-2	25-2
Coca Cola	97-4	..	97-4
Armour "A"	4-6	..	4-6
Corn Products	75-8	74-6	75-8
General Foods	33-4	32-5	33-2
Great West Sugar	30-5	30	30-3
National Biscuit	46-4	46	46
National Dairy Prod.	14	13	13-5
Safeway Stores	48	..	48
Standard Brands	22-2	21-4	21-4
United Fruit	60-4	60-2	60-2
APPAREL			
American Woolen	12-7	12-8	12-8

RETAIL TRADE			
Associated Dry Goods	12-1	..	12-1
S. S. Kresge Co.	14	13-6	13-7
Montgomery Ward	23-1	22-3	22-5
Sears Roebuck	43-4	42-2	42-4
Schulte Retail	4	..	4
F. W. Woolworth	43-5	43	43
TOBACCOS			
Amn. Tobacco "B"	70-2	69-2	69-4
Liggett Meyers "B"	79-2	79	79-2
Lorillard	17	16-7	16-7
Reynolds Tobacco "B"	44-7	44-3	44-6
MISCELLANEOUS			
General Asphalt	15-7	..	15-7
Johns-Manville	61-4	60-4	60-4
Loews	29-1	28-5	28-5
Otis Elevator	15-7	15-6	15-7
Radio Keith Orpheum	2-3	..	2-2
Trans-America	6-6	6-5	6-6
Warner Bros.	5-5	5-3	5-3
CHEMICAL			
Air Reduction	100	..	100
Allied Chemical	152	150	152
Amn. Com. Alcohol	55-2	53	53-5
Columbia Carbon	62-3	61-4	62
Com. Solvents	33-1	31-6	31-6
Freeport Texas	45-5	..	45-5
Lambert	22-8	22-5	22-8
Lehn & Fink	18-7	..	18-7
Liquid Carbonic	29	..	29
Mathieson Alkali	35-5	35	35-4
Nat. Distillers	26-3	25-2	25-4
Texas Gulf Sulphur	41-4	39-5	41-3
Union Carbide	47-7	47-3	47-4
U.S. Ind. Alcohol	58	53-4	56
OIL AND REFINING			
Amerada	42-6	43-2	43-2
Atlantic Ref.	29-3	29	29-3
Cont. Oil	17-4	17-2	17-2
Houston Oil	22	..	22
Phillips Petro.	16-4	16	16-4
Pure Oil	11-4	11	11
Shell Union Oil	8-2	8-1	8-2
Standard Oil, Cal.	42	40-7	41-2
Standard Oil, N.J.	46-1	45-2	45-2
Socony	16-2	15-3	15-5
Texas Corpn.	24-4	34	24
Texas Pacific Coal	2-4	..	2-4
Union Oil, Cal.	19-2	18-7	19-2
MINING AND SMELTING			
Alaska Juneau	22-6	22-2	22-2
Amn. Smelting	45-4	44-1	44-1
Anaconda Copper	14-7	14-4	14-5
Dome	35-2	24-6	35-3
Granby	8-1	8	8
Howe Sound	28-7	27-2	27-2
Int. Nickel	22	21-5	21-6
Kennecott	20-5	20-1	20-3
Noranda	24	23-4	23-4
Patino Mines	21-2	..	21-3
Phelps Dodge	17	16-6	17
U.S. Smelting	102-4	100	100
McIntyre Porc.	42-2	41-3	41-2

GOLD AND OIL STOCKS LOWER

Some Base Metals Gain at Vancouver but Rest Are Weaker

VANCOUVER, Jan. 2 (CP).—Stocks were a little weaker on the Vancouver Stock Exchange today, especially the gold and oil shares. Some of the base metals had small gains.

Bralorne was 25 cents down at 10.10, Pioneer lost 15 cents at 12.00, Morning Star and Meridian each lost 3 cents at 20 and 26 respectively, Wayside at 40 and Taylor Bridge at 48 each lost 2 cents, and Premier Gold was 1 cent lower at 1.06. Reno was 2 cents higher at 86.

In the base metals, British Columbia Nickel advanced 4 cents to 54, Golconda gained 1-2 cent at 49, and Noble Five was 1-4 cent higher at 13 1-2. Big Missouri lost 2 1-2 cents at 33, and Pend Oreille was down 1 cent at 83.

Royalite gained 25 cents at 19.50, Model was up 2 cents at 25, Calgary & Edmonton was 1 cent higher at 1.01, and Sterling Pacific lost 1 cent at 60.

Coast Breweries in the industrials gained 5 cents at 8.75, and Brewers & Distillers was unchanged at 2.60.

MORNING SALES

Oils

A.P.C.—400 at .30.
Amalgamated—3,000 at .15; 500 at .15½.
C. & E.—35 at 1.00; 500 1.03.
Commonwealth—3,000 at .09.
Hargal—550 at .10.
McDougall—Ex.—3,000 at .05.
McLeod—200 at .40.
Mercury—3,800 at .15; 2,500 at .16½; 500 at .16½ (b60).
Sterling Pacific—6,300 at .62; 100 at .62.
Baltac—1,000 at .07.
Dalhousie—300 at .60.
Fabyan—5,000 at .00⅝.
Freehold—2,000 at .14; 1,000 at .14½; 50 at .16.
Madison—1,000 at .03½; 5,000 at .02⅜.
Merland—500 at .26.
Royalite—10 at 19.75.
United—1,000 at .08.

Mines

Bralorne—100 at 10.25; 160 at 10.40; 55 at 10.50.
Bridge River Con.—100 at .31; 100 at .32.
Bridge River Ex.—2,750 at .39; 1,500 at .30; 1,700 at .31.
Georgia River—1,000 at .02½.
Gold Belt—350 at .26 (d.d.); 3,450 at .29.
Grandview—2,500 at .04½; 5,000 at .04½.
Meridian—600 at .36; 4,000 at .28½; 1,200 at .27; 1,000 at .27½; 500 at .27⅜ (b80); 4,300 at .26; 800 at .36½; 3,100 at .29; 1,000 at .29½; 1,000 at .39⅜; 10,200 at .30.
Nicola—450 at 1.19; 500 at 1.19 (d.d.); 1,200 at 1.20; 300 at 1.20 (d.d.).
Pioneer—100 at 12.25.
Premier Gold—1,700 at 1.06; 100 at 1.09; 50 at 1.10.
Sally—500 at .47; 500 at .48.
B.C. Nickel—500 at .53; 1,400 at .55.
Cariboo—220 at 3.85; 1,100 at 2.90.
Dentonia—25 at .25; 500 at .33.
Dunwell—600 at .29.
Minto—1,000 at .13.
Morning Star—1,000 at .21; 2,000 at .21½.
Noble Five—1,600 at .14; 10,800 at .14½; 100 at .15.
Pend Oreille—100 at .83.
Reward—1,000 at .10⅝; 21,000 at .11; 2,000 at .11¼.
Rufus—3,000 at .02.
Silvercrest—7,000 at .02; 2,000 at .03⅛ (b80).
Taylor Bridge—400 at .50; 75 at .55.
Toric—10 at 20.
Waverly—2,000 at .02¾; 1,500 at .02½.
Wayside—1,700 at .42; 200 at .43; 50 at .45.
Whitewater—5,000 at .08; 1,000 at .08¼ (b60).

Industrials

Coast Breweries—30 at 8.75.

AFTERNOON SALES

Oils

Amalgamated—3,000 at .15; 200 at .15½.
A.P.C.—1,000 at .18¼; 1,000 at .19½.
C. & E.—100 at 1.02; 760 at 1.03.
Mercury—3,700 at .16; 100 at .16½.
McDougall Ex.—1,500 at .05½; 500 at .05⅜.
Model—300 at .35.
Okalta—500 at .07.
Sterling Pacific—1,900 at .61; 700 at .62.
Baltac—1,000 at .07.
Freehold—1,000 at .13.
Madison—1,000 at .03¾; 1,000 at .03¾ (d.d.).
Mar Jon—500 at .35; 1,000 at .35 (b60).
Mill City—500 at .16.
Royalite—15 at 19.50.
United—500 at .08.

Mines

Beaver Silver—1,500 at .07¼; 500 at .07¼.
Bralorne—100 at 10.15.
Bradian—1,600 at 1.00 (premium).
Bridge River Con.—5,500 at .21; 100 at .22.
Bridge River Ex.—300 at .29; 1,700 at .30.
Gold Belt—500 at .29.
Grandview—1,000 at .04½; 3,000 at .04¾ (b80).
National Silver—7,500 at .06.
Nicola—300 at 1.19.
Meridian—4,900 at .27; 1,000 at .37¼; 5,100 at .27½; 1,000 at .37⅝ (b80); 200 at .28.
Pioneer—100 at 12.10.
Premier Gold—300 at 1.07; 800 at 1.08.
Reno—200 at .86; 100 at .89.
B.C. Nickel—900 at .55.
Cariboo—50 at 2.80; 300 at 3.85.
Dentonia—800 at .25.
Dominion Ex.—2,000 at .06.
Golconda—100 at .49.
Minto Gold—200 at .13½.
Morning Star—200 at .20.
Native Son—1,000 at .05½.
Noble Five—6,900 at .14; 1,500 at .14½
Pavilion—1,000 at .14.
Porter Idaho—3,000 at .13.
Rufus—3,000 at .02.
Reward—2,500 at .10⅝; 1,000 at .11.
Ruth Hope—1,000 at .04.
Taylor Bridge—800 at .50.
Waverly—3,000 at .02⅝; 1,500 at .03½.
Whitewater—500 at .08.
Wayside—3,000 at .41; 500 at .41½; 900 at .42; 100 at .42½.

FOREIGN EXCHANGE

NEW YORK, Jan. 2 (AP).—Foreign exchange steady. Quotations in cents.

France — Demand 6.21½; cables 6.21½.
Italy—Demand 8.22; cables 8.33.
Demand:
Belgium—22.07.
Germany—37.77.
Holland—63.70.
Norway—25.90.
Sweden—26.58.
Denmark—22.02.
Switzerland—30.70.
Spain—19.05.
Portugal—4.74.
*Greece—.90.
*Poland—18.10.
*Czechoslovakia—4.72.
*Jugoslavia—2.21.
*Austria—18.00.
*Rumania—.99.
*Argentina—33.68.
*Brazil—8.77.
Tokio—21.12.
Shanghai—34.75.
Hongkong—38.28.
Mexico City (silver peso)—28.00.
Montreal—In New York 100.12½.
New York—In Montreal 99.87½.
*Nominal.

STERLING EXCHANGE

NEW YORK, Jan. 2 (AP).—Quotations in dollars. Demand 5.15; cables 5.15; sixty-day bills 5.14.

B.C. CHAMBER OF MINES TO MEET

Nominating Committee Selected—Annual Convention to Be Held at Vancouver Next Week

VANCOUVER, Jan. 2 (CP).—Twenty-first annual meeting of British Columbia Chamber of Mines will be held here January 9 when reports of the year's activities will be presented and officers elected.

The nominating committee has made the following recommendations for the directorate: President, Dr. Victor Dolmage; vice-presidents (two to be elected), G. S. Eldridge, William Godfrey; honorary treasurer, D. H. Gordon; committee (fifteen to be elected), R. H. Arnott, F. M. Black, S. J. Crocker, Len T. Fairey, R. R. Hedley, Homer P. Jones, B. F. Lundy, Major D. R. Maclaren, W. G. Norrie-Loewenthal, M. M. O'Brien, W. M. O'Neil, Morley Shier, R. C. Sweatt and A. M. Whiteside, K.C.

Further nominations will be received until three days before date of the annual meeting.

Royal Bank Statement Shows Strong Position

Liquid Assets Equal 55.76 Per Cent of Liabilities to Public—Assets Total $729,260,476—Savings Show Increase

The annual statement of the Royal Bank of Canada covering the fiscal year which ended November 30 last should afford satisfaction to the public, as well as to shareholders. The statement discloses a very strong position, with a increase in liquid assets to a total of $362,471,645, equal to 55.76 per cent of liabilities to the public. It is understood that a particularly interesting feature of the year was an increase in Canadian savings and demand deposits. A lower volume of commercial loans and increase in the portfolio of Government bonds is in line with expectations in view of the reduced demand for banking accommodation. The necessity for investing larger amounts in Government bonds is one of the causes contributing to a reduction in earnings, but after making full allowances for all bad and doubtful debts and providing for cost of management, profits were amply sufficient to cover the payment of dividends and the usual appropriations, leaving $216,650 as a further contribution to profit and loss account. The unsettled state from which business is now emerging, has emphasized the usefulness of strong inner reserves. The directors' recognition of this fact is evidenced by a transfer of $15,000,000 from reserve fund to reimburse the inner reserves of the bank, and to provide reserves which they consider adequate for future contingencies. This action is in line with adjustments which have been made by many of the leading and most powerful banks in all parts of the world, and will be regarded as a prudent and constructive move. The published reserve fund is maintained at the substantial figure of $20,000,000 and $1,383,604 is carried forward to the credit of profit and loss account.

STRONG LIQUID POSITION

Total assets shown by the statement for the fiscal year which ended November 30, last, are $729,260,476; liquid assets of $362,471,645 aggregate 55.76 per cent of liabilities to the public; cash and bank balances total $157,699,215, equal to 24.26 per cent of public liabilities.

The total of $106,850,615 invested in Dominion and provincial Government securities represents an increase of $17,401,771 compared with the previous year. A small decrease is shown in Canadian municipal securities and British, foreign and colonial public securities.

While certain lines of business are less active than a year ago, other industries have experienced a keen demand for their products in recent months, with the result that inventories have been brought down to abnormally low figures. Both these factors have contributed to reduce the need for banking accommodation, and this is reflected in a decrease of $44,442,954 in loans and discounts. Commercial loans now stand at $316,119,392 against $360,562,286. Call loans in Canada and abroad were reduced by $3,598,571 during the twelve months' period.

CANADIAN DEPOSITS INCREASE

A feature of the bank's year was an increase of $18,610,694 in Canadian demand and savings deposits. As Canadian demand deposits represent in the main the working balances of business and farming customers, the substantial upward move in these figures is of particular interest as an indication of increased commercial and industrial activity.

Shareholders will be interested in seeing that despite the lower level of interest rates which particularly affected the return from liquid assets maintained at reserve centres, profits for the year were $3,901,649. This amount fully covered dividend requirements of $2,975,000, contribution to officers' pension fund, $200,000; appropriation for bank premises, $200,000; reserve for Dominion Government taxes, $310,000, and left $216,650 to be added to profit and loss account, making a total of $1,383,604 to be carried forward to the next fiscal year.

The annual general meeting of the shareholders will be held at the head office of the bank, in Montreal.

HEAVY HAULING
WE SPECIALIZE IN HANDLING BOATS, MACHINERY SAFES, ETC. CALL G 1194
ESTD. HEANEY'S 1890

WHEAT MAKES SMALL GAINS

Fair Export Purchasers Aid Prices to Advance at Winnipeg Market

WINNIPEG, Jan. 2 (CP).—Fractional gains were chalked up on the wheat board of the Winnipeg Grain Exchange today, as prices mounted under the impetus of fair export purchases over the week-end and lack of pit offerings. Closing quotations were 1-2 to 5-8 cents over the previous finish.

May wheat ended at 65 1-8, with July wheat quoted at 66 1-4 cents. Interest was very limited, and reports of dullness came from most outside markets.

Chicago wheat was steady and aided the advance, though southern quotations skidded slightly near the finish. Liverpool prices failed to hold an early gain and closed unchanged to 1-4d higher.

Statistics for the last week showed world shipments of wheat and flour well maintained around the 10,000,000-bushel mark, but the quantity shipped from North America, was only 3,250,000 bushels. An increase of about 700,000 bushels was noted in supplies on passage to Europe, but the total of 20,656,000 bushels in this position was still about 16,000,000 bushels less than a year ago.

There was no improvement in cash gains demand and coarse grains prices held steady, following the action of wheat futures.

WINNIPEG GRAIN
(Jenks, Gwynne & Co.)

	Pr.Cl.	Open	High	Low	Close
Wheat—					
Dec.	81¼	..	..	..	..
May	64⅝	64¾	65⅛	64⅝	65⅛
July	65⅝	65⅞	66⅛	65⅝	66¼
Oats—					
Dec.	30¾	..	..	..	..
May	32½	32⅝	33	32⅝	32⅞
July	32⅝	33⅛	33¼	33⅛	33⅜
Rye—					
Dec.	43½	..	..	..	..
May	45⅝	45½	46	45½	45⅞
July	46¼	46¼	46⅞	46¼	46⅝
Barley—					
Dec.	25½	..	..	..	..
May	37⅞	38¼	38¼	37⅞	38
July	36⅝	38⅛	38	38⅛	38⅜
Flax—					
Dec.	142½	..	..	..	..
May	144½	144½	147	146⅝	148½
July	144	144	146	144	b146

CHICAGO GRAIN
(Jenks, Gwynne & Co.)

	Pr.Cl.	Open	High	Low	Close
Wheat—					
Dec.	82⅝	..	..	..	..
May	85¼	85¼	86⅜	84⅞	86
July	84¼	84¼	85⅛	83⅞	84
Corn—					
Dec.	44⅜	..	..	..	..
May	51¼	51⅛	52⅛	51⅛	51⅞
July	52	52⅛	54⅝	52	53⅝
Oats—					
Dec.	34⅜	..	..	..	..
May	37⅝	37½	37⅞	37¼	37½
July	35⅝	35⅝	28⅝	35⅝	28
Rye—					
Dec.	b52⅝	..	..	..	..
May	a58	58½	59¼	58½	58¼
July	59⅝	60⅛	60⅞	60	60⅝

Dominion Bonds

(Burns & Wainwright, Ltd.)

				Bid	Asked
Dom. of Can.		5½%	1934	100.80	101.80
"	"	5½%	1937	106.75	107.50
"	"	5%	1937	104.00	105.25
"	"	5%	1942	102.50	102.275
"	"	4½%	1940	100.00	100.875
"	"	4½%	1944	99.375	100.375
"	"	4½%	1948	99.375	100.275
"	"	4%	1935	99.825	100.625
"	"	4%	1952	94.825	95.825
Conv. Loan		4%	1939	98.75	99.625
"	"	4%	1945	95.125	95.875
"	"	4½%	1956	98.125	99.125
"	"	4½%	1957	98.125	99.125
"	"	4½%	1958	98.125	99.125
"	"	4½%	1968	99.00	88.75
C.N.R.		4½%	1951	100.50	102.00
"		4½%	1954	98.125	100.125
"		5%	1954	102.75	103.75
"		4½%	1955	101.50	102.75
"		4½%	1956	99.50	100.75
"		4½%	1957	98.125	100.125
"		4½%	1968	99.00	100.50
"		5%	1969	104.75	106.00
"		5%	1970	104.50	105.75
Nat. S. Loan		5%	1938	102.00	102.875
"	"	5%	1941	102.125	103.125

All prices subject to 25c per $100 brokerage either way.

LONDON, Jan. 2 (AP).—Money, 5-8 per cent. Discount rates: Short and three-month bills, 1 1-16 per cent.

Alcohol Issues Set Pace in Trading at Eastern Exchanges

MONTREAL, Jan. 2 (CP).—With alcohol issues setting the pace, listings on the Montreal Stock Exchange advanced into higher territory today, only to recede in the afternoon as demand fell off.

Liquor issues were boosted by announcement from New York the Federal Alcohol Control Administration had decided to allow importation into the United States, from Canada, of an additional 23,000,000 gallons of Canadian whiskies.

Canadian Industrial Alcohol "A" shot up to 20 in the first minute, and then closed unchanged at 19 1-2. The "B" shares were up 1-2 at 18 3-4.

International Nickel surrendered a fractional early gain in late trading, to finish the day holding a loss of 10 cents at 21.60, while Dominion Bridge declined 3-8 at 25 1-2. Lake of the Woods preferred was the strong feature, advancing 3 points at 56.

Sales, 24,859; bonds, $2,400.

TORONTO STOCK EXCHANGE

TORONTO, Jan. 2 (CP).—Industrial stocks began the New Year with a buoyant tone and increased volume on the Toronto Stock Exchange today.

Walkers common gained 2 1-4 at 56; Distillers-Seagram advanced 1 3-8 to 24 7-8, and Brewers & Distillers, 5 cents to 2.65.

Canada Malting advanced 2 points. Canada Bud gained 1-4 to 8, and Cosgrave, 1-2 to 5 3-4. In the banks, Commerce advanced 3 points.

Oil shares were generally steady, with narrow gains for Imperial and McColl, and recessions of a point or more for McColl preferred and Thayers preferred. Ford "A" gained 5-8, and Nickel dropped 25 cents to 21.50.

(C. M. Oliver & Co., Ltd.)

	Bid	Asked
Burt & Co.	27	27½
B.A. Oils	13¾	14
Canada Bud	7¾	8
Brewing Corpn.	8⅝	8
Beath & Sons	2⅝	5
Bruck Silk Mills	16	16½
Distillers-Seagram	24¾	25
Dominion Bridge	25¼	..
Hamilton	5½	..
Imperial Oil	13	13⅛
Imperial Tobacco	11	11¼
Consumers Gas	189	189¾
Intl. Pete	19¾	19⅞
McColl-Frontenac	11	11¼
Montreal Power	33⅝	32½
National Steel Car	22¼	22½
Power Corp.	7½	7⅝
Photo Engr	13½	14
Pressed Metals	19	20
Shawinigan	17¼	17⅝
Associated Breweries	9½	10
B.C. Packers	2⅛	3
B.C. Power "A"	22	..
B.C. Power "B"	4	5
Bell Telephone	111½	113
Blue Ribbon	3	..
Brazilian Traction	11¼	11½
Brewers & Distillers	255	260
Canada Cement	7	7½
Canada Steamships	1	..
Canada Wire & Cable "A"	..	35
Dom. Tar & Chemical	3	3
Dufferin Pav., Pfd.	13½	..
Canada Car & Foundry	6½	8⅝
Canada Car. Pfd.	12	..
Canadian Oils	11⅝	12½
Ind. Alcohol "A"	19	19½
Can. Industrial Alcohol "B"	18⅝	18⅞
Canadian Pacific	12⅞	12
Cockshutt Plow	7½	8
Canadian Bakeries	..	7⅝
Dominion Stores	21½	22½
Ford "A"	15⅝	..
Gypsum	4⅝	4⅝
Intl. Nickel	21.50	21.60
Intl. Utilities "A"	2⅞	..
Intl. Utilities "B"	85	1.00
Lake of the Woods	12	..
Laura Secord	46½	47
Loblaw "A"	14¼	14½
Loblaw "B"	12½	14
Massey-Harris	4⅝	4½
Page Hersey	56¼	57
Weston	45	47
Steel of Canada	..	26¼
Hiram Walker	55½	56
BANKS		
Dominion Bank	..	123
Imperial Bank	141	142
Bank of Montreal	165½	..
Bank of Nova Scotia	267½	277
Royal Bank	120¼	121
Bank of Commerce	127	129

Stocks and Bonds

(A. E. AMES & CO., VICTORIA)

	Bid	Asked
Bell Telephone	111½	112
Brazilian T., L. & P.	11⅛	11⅝
B.A. Oil	13⅞	14
B.C. Power "A"	22	..
B.C. Power "B"	4	5
Canadian Pacific	12⅞	12
Con. Mining & Smelting	125	126
Ford "A"	15⅝	16
Imperial Oil	13	13⅛
Imperial Tobacco	10⅝	11
International Nickel	21.75	21.85
International Petroleum	19⅞	20
Montreal Power com.	33	33½
Shawinigan W. & P.	17	..
Dome	25	..
Lakeshore	45 25	..
Noranda	24.00	..
Pioneer Gold	12.05	12.50
Sherritt Gordon	1.09	..
Sudbury Basin	1.12	1.14
Teck Hughes	5.85	..
Venturea	.82	..
Wright-Hargreaves	6.60	..
Bank of Montreal	185½	..
Royal Bank	120¼	131

Canadian Bonds

(Burns & Wainwright, Ltd.)

GOVERNMENT AND MUNICIPAL

	Quoted
Dom. of Can. Guar. C.N.R. 4½%, 1968	100.50
Prov. of Alberta 6%, 1947	98.00
Prov. of B.C. 5%, 1982	89.00
Prov. of Manitoba 5½%, 1958	81.00
City of Montreal 5%, 1945	99.50
Prov. of Ontario 4½%, 1950	99.25
Prov. of Saskatchewan 5%, 1952	93.00
PUBLIC UTILITIES	
B.C. Power Corpn. 5%, 1960	88.50
B.C. Telephone 5%, 1960	86.25
Calgary Power 5%, 1960	88.75
Canadian Pacific Rly. 5%, 1942	100.50
Gatineau Power 5%, 1956	80.00
Shawinigan W. & P. 4½%, 1987	75.00
West Kootenay Power 5%, 1956	99.50
INDUSTRIALS	
Acadia Sugar Refining, 6%, 1946	82.50
B.A. Oil 5%, 1945	101.00
Canada Bread 6%, 1941	98.00
Dom. Tar & Chemical 6%, 1949	85.00
Eaton Realty 5%, 1949	86.50
Harris Abattoir 6%, 1947	104.00
Massey Harris 5%, 1947	61.50
McColl-Frontenac Oil 6%, 1949	96.50
National Biscuit 6½%, 1950	86.00
United Grain 5%, 1948	77.00
United Gas & Fuel 5½%, 1846	67.00

Liverpool Wheat

LIVERPOOL, Jan. 2 (CP).—Following are today's per-bushel wheat quotations, c.i.f. Liverpool, in Canadian money at current sterling exchange of $5.14, as supplied by Broomhall:

	Today	Friday
No. 1 Man. Northern, Vancouver, January	79½	79⅝
No. 2 Man. Northern, Atlantic, January	77½	76⅞
No. 2 Man. Northern, Vancouver, January	75½	75¼
Argentine (New Rosafe 63½ lbs.), January-February	60¼	59
Argentine (Old Rosafe 63½ lbs.), January	58⅝	57⅝
Australian, January	69	58½
Australian, New Crop, January	71½	70⅞
Russian, January	54⅝	53⅝

New York Curb

(Jenks, Gwynne & Co.)

	Close
Amn. Aluminum	72
Amn. Gas & Electric	21½
Amn. Cyanamid	15⅝
Amn. Super Power	2⅝
Assd. Gas & Electric	0½
Brazilian	11¼
Cities Service	1⅞
Electric Bond	12¼
Ford of Canada	18
Ford of England	5½
H. Walker	54½
Gulf Oil	60⅛
Hudson Bay	8⅝
Humble Oil	89½
Intl. Petrol.	19½
Imperial Oil	13
Newmont	51
Niagara Hudson Power	5½
Standard Oil, Indiana	32⅝
Standard Oil, Kentucky	15
Swift	14⅝
United Gas	2½
Pioneer	12¼

Vancouver Wheat

VANCOUVER, Jan. 3 (CP).—Vancouver wheat cash prices:

	Straight	Tough
No. 1 Hard	84⅞	62⅞
No. 1 Northern	81⅝	58⅝
No. 2 Northern	58⅝	53⅝
No. 3 Northern	54⅝	51⅝
No. 4 Wheat	52⅝	50⅝
No. 5 Wheat	48½	45½
No. 6 Wheat	43⅝	40⅝
Feed	43⅝	40⅝

SUGAR MARKET

NEW YORK, Jan. 2 (AP).—Raw sugar was quiet today, with prices unchanged. Futures unchanged to 3 points lower. Sales were only 5,800 tons. January, 1.16 (b); March, 1.26; May, 1.32; July, 1.37 (b); September, 1.42; December, 1.47 (b).

Refined was 4.30 for fine granulated.

A. E. AMES & CO.
LIMITED
Established 1889
INVESTMENT SECURITIES
Montreal New York Toronto Vancouver London, England
301-315 Belmont House VICTORIA Telephone E 4171

All Good Wishes for a Happy and Prosperous New Year
Burns & Wainwright, Ltd.
415-6-7 Central Bldg. Victoria, B.C.

WE EXTEND TO ALL OUR FRIENDS AND CLIENTS OUR MOST SINCERE WISHES FOR A HAPPY AND PROSPEROUS NEW YEAR
BURLEIGH, SMITH & CO., LTD.
Established 1929
211 Rogers Bldg., Vancouver 614 View St., Victoria; Phone E 4042

WE OFFER COMPLETE INVESTMENT SERVICE
BONDS AND STOCKS
DIRECT WIRE COMMUNICATION ALL MARKETS
C. M. OLIVER & CO., LTD.
(Established 1907)
207-8-9 Central Bldg. C. S. Henley, Victoria Manager Phone E 4117

MONEY TO LOAN
ON FIRST MORTGAGES
YORKSHIRE SAVINGS AND LOAN ASSN.
Agents
MARA, JONES & CO., LIMITED
1212 BROAD STREET

For Latest and Good Information on
DUNWELL AND NATIVE SON
PLEASE CONSULT US—CORRESPONDENCE INVITED
H. E. HUNNINGS & COMPANY, LTD.
Stocks, Bonds, Investments G 7133, G 7136 615 FORT STREET

622 View St. WE OWN AND OFFER Phone E 9021
$1,500—OAK BAY 5%, 1962, AT 100
ROBB, ROBERTSON, BIRCH, LTD.
HUGH ALLAN, Manager.

CANADIAN DOLLAR AND POUND RATES

MONTREAL, Jan. 2 (CP).—The general list of currencies on Montreal foreign exchanges moved irregularly within a narrow range today, with gains and losses about evenly divided at the close of the trading. The British pound sterling, after opening around $5.15, moved up to $5.16, and then dropped to a low of $5.14 3-8, recovering shortly before the close to finish the day at $5.14 13-16, off 1-16 cent from Saturday's final quotation.

The United States dollar held at 1-16 of 1 per cent discount, up 1-16 of 1 per cent.

FOREIGN CURRENCIES COMPILED ON BASIS OF CANADIAN DOLLAR

MONTREAL, Jan. 2 (CP).—British and foreign exchange in relation to the Canadian dollar, as compiled by the Royal Bank of Canada, closed today as follows:

Argentina (peso) .2422; Australia (pound) 4.0918; Austria (schilling) .1823; Belgium (belga) .2204; Brazil (milreis) .0863; Bulgaria (lev) .0140; China (Hongkong dollars) .3825; Czechoslovakia (crown) .0472; Denmark (krone) .2299; Finland (franc) .0621; Germany (reichsmark) .3775.

Great Britain (pound) 5.1480; Greece (drachma) .0090; Holland (florin) .6357; Hungary (pengo) .2792; India (rupee) .3920; Italy (lire) .0832; Japan (yen) .3121; Jugoslavia (dinar) .0220.

New Zealand (pound) 4.1082; Norway (krone) .2592; Poland (zloti) .8123; Rumania (leu) .0105; South Africa (pound) 5.1335; Spain (peseta) .1304; Sweden (krona) .2655; Switzerland (franc) .3066; United States dollar, 1-16 per cent discount.

The Royal Bank of Canada

General Statement 30th November, 1933

LIABILITIES

Capital Stock Paid up		$35,000,000.00
Reserve Fund	$20,000,000.00	
Balance of Profits carried forward	1,383,604.18	
	$21,383,604.18	
Dividends Unclaimed	12,745.75	
Dividend No. 185 (at 8% per annum), payable 1st December 1933	700,000.00	
		22,096,349.93
		$57,096,349.93
Deposits not bearing interest	$128,829,694.46	
Deposits bearing interest, including interest accrued to date of Statement	450,463,265.41	
Balances due to other Banks in Canada	841,498.81	
Balances due to Banks and Banking Correspondents elsewhere than in Canada	20,313,902.13	
		600,448,360.81
Notes of the Bank in circulation		29,349,801.14
Advances under the Finance Act		20,000,000.00
Bills Payable		255,089.91
Liabilities not included in the foregoing		57,985.74
Letters of Credit Outstanding		22,052,888.91
		$729,260,476.44

ASSETS

Gold and Subsidiary Coin on hand	$14,117,860.37	
Dominion Notes on hand	48,922,334.75	
Deposit in the Central Gold Reserves	3,000,000.00	
United States and other Foreign Currencies	21,713,830.99	
		$87,754,026.11
Notes of other Canadian Banks	$1,811,091.42	
Cheques on other Banks	18,384,822.80	
Balances due by other Banks in Canada	2,814.99	
Balances due by Banks and Banking Correspondents elsewhere than in Canada	49,746,460.79	
		69,945,189.19
Dominion and Provincial Government Securities (not exceeding market value)		106,850,615.53
Canadian Municipal Securities and British, Foreign and Colonial Public Securities other than Canadian (not exceeding market value)		24,198,073.90
Railway and other Bonds, Debentures and Stocks (not exceeding market value)		11,970,905.82
Call and Short (not exceeding thirty days) Loans in Canada on Bonds, Debentures and Stocks and other Securities of a sufficient marketable value to cover		28,771,273.71
Call and Short (not exceeding thirty days) Loans elsewhere than in Canada on Bonds, Debentures and Stocks and other Securities of a sufficient marketable value to cover		32,981,561.27
		$362,471,645.44
Current Loans and Discounts in Canada (less rebate of interest) after making full provision for all bad and doubtful debts	$216,849,534.86	
Current Loans and Discounts elsewhere than in Canada (less rebate of interest) after making full provision for all bad and doubtful debts	95,237,013.78	
Non-Current Loans, after providing for estimated loss	4,032,843.75	
		316,119,392.39
Bank Premises at not more than cost, less amounts written off		17,915,987.82
Real Estate other than Bank Premises		2,434,277.85
Mortgages on Real Estate sold by the Bank		883,009.27
Liabilities of Customers under Letters of Credit as per contra		22,052,888.91
Shares of and Loans to Controlled Companies		6,328,629.58
Deposit with the Minister for the purposes of the Circulation Fund		1,500,000.00
Other Assets not included in the foregoing		464,635.98
		$729,260,476.44

NOTE—The Royal Bank of Canada (France) has been incorporated under the laws of France to conduct the business of the Bank in Paris, and the assets and liabilities of The Royal Bank of Canada (France) are included in the above General Statement.

H. S. HOLT, President — M. W. WILSON, General Manager

AUDITORS' CERTIFICATE

TO THE SHAREHOLDERS, THE ROYAL BANK OF CANADA:

We have examined the above Statement of Liabilities and Assets at 30th November, 1933, with the books and accounts of The Royal Bank of Canada at Head Office and with the certified returns from the branches. We have verified the cash and securities at Head Office at the close of the Bank's fiscal year and during the year we counted the cash and examined the securities at several of the important branches.

We have obtained all the information and explanations that we have required, and in our opinion the transactions of the Bank, which have come under our notice, have been within the powers of the Bank. The above statement is in our opinion properly drawn up so as to disclose the true condition of the Bank as at 30th November 1933, and it is as shown by the books of the Bank after giving effect to the transfer by the Directors of $15,000,000 from Reserve Fund to reimburse the inner reserves of the Bank and to provide reserves which they consider adequate for future contingencies.

A. B. BRODIE, C.A., of Price, Waterhouse & Co.
JAS. G. ROSS, C.A., of P. S. ROSS & SONS. } Auditors.

Montreal, Canada, 23rd December, 1933.

PROFIT AND LOSS ACCOUNT

Balance of Profit and Loss Account, 30th November, 1932	$1,166,954.95	
Profits for the year ended 30th November, 1933	3,901,649.23	
		$5,068,604.18
APPROPRIATED AS FOLLOWS:		
Dividend No. 182 at 10% per annum	$875,000.00	
Dividend No. 183 at 8% per annum	700,000.00	
Dividend No. 184 at 8% per annum	700,000.00	
Dividend No. 185 at 8% per annum	700,000.00	
	$2,975,000.00	
Contribution to Officers' Pension Fund	200,000.00	
Appropriation for Bank Premises	200,000.00	
Reserve for Dominion Government Taxes	310,000.00	
Balance of Profit and Loss carried forward	1,383,604.18	
		$5,068,604.18

H. S. HOLT, President — M. W. WILSON, General Manager

Montreal, 23rd December, 1933.

NAPOLEON AND UNCLE ELBY

By Clifford McBride

POP

Unanimous Answers

By J. Millar Watt

TILLIE THE TOILER

Two Heads Are Better Than One

By Westover

DIXIE DUGAN

Back to the Stove

By J. P. McEvoy and J. H. Striebel

POLLY AND HER PALS

By Cliff Sterrett

S'MATTER POP

Nothing to Sing About!

By C. M. Payne

KRAZY KAT

By Herriman

THE TUTTS ---

By Crawford Young

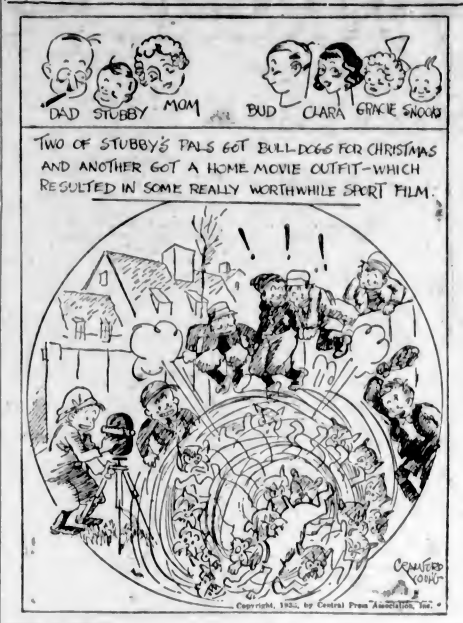

The Daily Cross-Word Puzzle

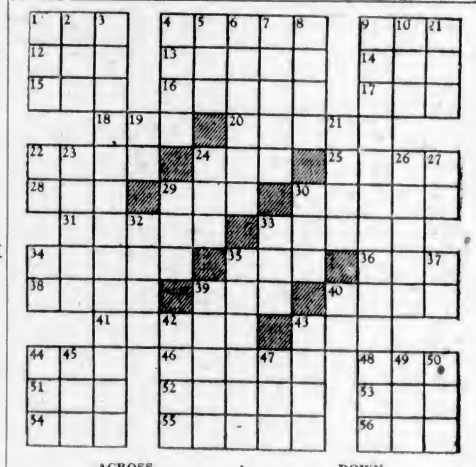

ACROSS

1. Covering for sharp apex of roof.
4. Less sound.
9. Aggregate.
12. Butt against violently.
13. To withstand.
14. Narrow inlet.
15. Slang: to cheat.
16. Space.
17. Turkish title.
18. Kind of timber.
20. Musical instrument.
22. Manners.
24. Nourished.
25. Roguish.
28. Portion.
29. To believe.
30. Grin.
31. Tricked.
33. Iced.
34. Outcast Samurai.
35. To howl.
36. Canton in Switzerland.
38. Dash.
39. Compendium.
40. Large deers.
41. Themes.
43. Rested.
44. Philippine yam.
46. Rustic.
48. Habit.
51. Nothing.
52. Mud.
53. To shine forth.
54. Some.
55. Plant with yellow flowers.
56. Sheep.

DOWN

1. Unit of work.
2. Remuneration.
3. With persistent solicitation.
4. Song bird.
5. Arab garment.
6. Walks primly.
7. Sharpened.
8. Bobbin.
9. Tree cultivation.
10. To remain.
11. Unprofessional.
19. Roman weight.
21. Buddhist monk.
22. Indian mulberry.
23. Antiseptic specific.
24. Wooden pin.
26. Salesman.
27. Pronoun.
29. Protuberance.
30. Sneaking.
32. Conifer.
33. School of whales.
34. Note of scale.
35. High shoe.
37. Part of "to be."
39. Roman woman's garment.
40. Babylonian god.
42. Covered arena.
43. Weaver's reed.
44. Character in "Faerie Queene."
45. French for wine.
47. Prussian resort.
49. Proverb.
50. To gaze at.

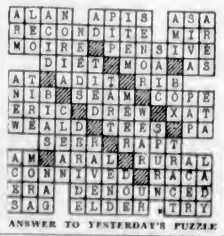

ANSWER TO YESTERDAY'S PUZZLE

HAMBONE'S MEDITATIONS

By J. P. Alley

Business and Professional Directory, Want Ads

The Daily Colonist

RATES FOR CLASSIFIED OR WANT ADVERTISEMENTS

One and one-half cents a word each insertion; nine cents a word a week, with a minimum of ten words; cash with order. No advertisement accepted for less than twenty-five cents.

Death and Funeral Notices, $1.50 first insertion; $1.00 for each additional insertion. Marriages, Cards of Thanks and In Memoriam Notices, $1.50 per insertion.

Birth Notices, $1.00 per insertion.

Business or Professional Cards of two lines or under, $2.50 per month. Additional space at $1.25 per line per month.

Advertisers who desire may have replies addressed to a box at The Colonist and forwarded to their private address. A charge of ten cents is made for mailing replies. In this case add three words ("Box.....Colonist") to the count for the number of words.

Out-of-town readers of our advertisements ask advertisers to give address as well as phone numbers, as it is not always possible to communicate through the phone.

Any claim for rebate on account of errors or omissions must be made within thirty days from the date of the same, otherwise the claim will not be allowed.

The Colonist will not be responsible for more than one incorrect insertion of any advertisement ordered for more than one issue.

The Colonist service is available every day from 8 a.m. to 10 p.m., excepting Sunday. Just call E mpire 4114.

To insure insertion Classified Ads should reach The Colonist before 10 p.m. on the day previous to publication.

Classified Ads for The Sunday Colonist will be accepted up to 10 p.m. on Saturdays.

CLASSIFICATIONS

Acreage for Rent	63
Acreage for Sale	62
Acreage Wanted	64
Autos for Hire	66
Automobiles	65
Births	1
Bicycles and Motorcycles	40K
Boats and Launches	70
Building Material	40A
Business Directory	71
Business Opportunities	69
Cards of Thanks	4
Church Notices	8
Clothing, Furs, Shoes, Etc.	40B
Coming Events	10
Dancing	25
Deaths	2
Dressmaking	26
Educational	23
Farms for Rent	86
Farms for Sale	85
Farms Wanted	87
Flats and Apartments to Rent	53
Flats and Apartments Wanted	54
For Sale—Miscellaneous	40
Furniture	40D
Fuel	40C
Funeral Directors	6
Furnished Houses for Rent	55A
Furnished Rooms for Rent	49A
Furnished Rooms Wanted	50A
Hairdressers and Beauty Specialists	21A
Halls to Rent	36
Hotels	42
Housekeeping Rooms to Rent	51
Housekeeping Rooms Wanted	52
Houses for Sale	78
In Memoriam	5
Lodges and Societies	33
Lost and Found	29
Machinery	64
Market Specials	35
Marriages	3
Maternity and Convalescent Homes	62
Miscellaneous	37
Money to Loan	31
Monumental Works	8
Music	24
Musical Instruments	40E
Nursery Stock, Plants, Etc.	40H
Personal	21
Professional Directory	72
Property for Sale	80
Property Wanted	83
Poultry and Livestock	63
Radio	40F
Room and Board	47
Room and Board Wanted	48
Situations Wanted—Female	18
Situations Wanted—Male	17
Stoves, Ranges, Furnaces	40L
Summer Resorts	61
Teachers Wanted	15
Timber	80
To Exchange—Real Estate	76
To Rent—Miscellaneous	56
Unfurnished Houses to Rent	55B
Unfurnished Rooms Wanted	50B
Wanted—Female Help	14
Wanted—Male Help	13
Wanted—Miscellaneous	41
Wanted to Borrow	32
Wanted to Rent—Houses, Furnished	57A
Wanted to Rent—Houses, Unfurnished	57B
Wanted to Rent—Miscellaneous	39
Will Trade	22
Wood	71

2 DEATHS

ROBINS—At the Royal Jubilee Hospital, on January 2, 1934, Matilda Robins, of 3163 Tillicum Road, Saanich, in her ninetieth year; born in Cornwall, England, and a resident of this district for a period of thirty years. She is survived by one sister, Mrs. J. Collins, Victoria.

The remains are reposing at Hayward's B.C. Funeral Chapel, where the funeral will be held on Thursday, January 4, at 3:30 p.m. Interment in the family plot at Ross Bay Cemetery.

MOOREHOUSE—On Tuesday, January 2, at her residence in Sidney, Martha Moorehouse, aged seventy-four years, relict of the late William Moorehouse. The late Mrs. Moorehouse was born in Staffordshire, England, and had been a resident of Sidney for the past twenty-five years. She is mourned by a nephew, J. Mason, of Sidney, and other relatives in England.

The funeral will take place on Friday afternoon from St. Andrew's Church, Sidney, with services at 2 o'clock. Rev. T. M. Hughes will conduct the service, after which interment will be made in Holy Trinity Churchyard, Patricia Bay. Flowers sent to McCall Bros.' Funeral Home before 12:30 o'clock on Friday will be delivered.

THOMSON—On Sunday, December 31, at the Royal Jubilee Hospital, Andrew Newton Thomson, aged thirty-nine years, of Feltham Road, Gordon Head. The late Mr. Thomson was born in Scotland and had resided here for three years. He is survived by his widow and small son, at home; his father in Scotland, one sister in Winnipeg, one sister in Brandon, a brother in Rathwell, Manitoba, and a sister in Scotland. He served in the Great War with the 226th Battalion of Winnipeg.

The funeral will take place on Thursday afternoon, at 2 o'clock, from McCall Bros.' Funeral Home, Rev. H. J. Armitage will conduct the service, after which interment will be made in Royal Oak Burial Park.

MORRY—On January 2, 1934, at her home, Kieber Avenue and Palo Alto Drive, Saanich, Clara Isabelle, wife of Thomas George Morry, aged eighty-two years; born in Aquaforte, Newfoundland, and a resident of this city since 1907. She is survived by her husband, at home; one son, A. R. McCoubrey, Saanich; one sister in Victoria and one sister in St. John's, Newfoundland; three stepsons and one stepdaughter; a number of nieces and nephews in Victoria, St. John's and South Africa.

The funeral will take place from Hayward's B.C. Funeral Chapel on Thursday, January 4, at 1:40 p.m., proceeding to St. Luke's Church, Cedar Hill, where service will be held at 2 o'clock, Rev. S. Ryall officiating. Interment in St. Luke's Churchyard.

BRADSHAW — The death occurred on December 31, at 29 Logan Avenue, of Clarence Wilton Bradshaw, aged seventy-six years; a native of Bedeque, Prince Edward Island, and a resident of Victoria for the past twenty-six years. He was educated in Acadia University, called to the Manitoba Bar in 1896, and practised in Winnipeg from 1896 to 1907. He was called to the British Columbia Bar in 1908, and had practised in Victoria for the past twenty-five years, offices being at 612 View Street. He is survived by his widow and two daughters, Mrs. P. M. Barr, of Berkeley, Cal., and Mrs. Maurice Green, of Victoria.

Funeral service will take place on Wednesday afternoon, January 3, from the Thomson Funeral Home at 3:15, proceeding to the First Baptist Church, Quadra Street, where service will be held at 2:30. Rev. G. A. Reynolds officiating. Interment will be made in the Royal Oak Burial Park.

6 FUNERAL DIRECTORS

CARTER'S FUNERAL HOME
Dignified Service — Reasonable Charges
1812 Quadra Street — Phone E mpire 4624

HAYWARD'S B.C. FUNERAL CO., LTD
Established 1867
734 Broughton Street, Victoria, B.C.
Phones: E mpire 3614, G arden 7679
G arden 7682, E mpire 4065

McCALL BROS.
"The Floral Funeral Home"
Office and Chapel, corner Johnson and Vancouver Streets
Phone G arden 2012

6 FUNERAL DIRECTORS (Continued)

S. J. CURRY & SON
Funeral Directors
Cor. Quadra and Broughton Streets
Phone G 5512

SANDS MORTUARY, LTD.
Distinctive funeral service in our New Mortuary at moderate cost. Experienced Lady Attendant.
Phones E 7511, G 3530 — 1803 Quadra St.

THOMPSON FUNERAL HOME
Lady Attendant — Personal Attention
1625 Quadra Street
Phone G 2612, Night or Day

7 FLOWERS

BALLANTYNE BROS., LIMITED
639 Fort Street — Phone G 3421
We Telegraph Flowers
CUT FLOWERS AND DESIGNS

BROWN'S VICTORIA NURSERIES, 618 View. Design work executed lowest prices. We grow our flowers. G 6612, G 3521

$1 SPRAY, $2 WREATH, SPECIALISTS Savory-Mas Art Co., 1121 Govt. E 0324

8 MONUMENTAL WORKS

STEWART MONUMENTAL WORKS LTD. Take No. 8 car to works. 1401 May Street. Phone G 3452.

10 COMING EVENTS

AN OLD TIME CANADIAN DANCE WILL be held in Colwood Hall, Friday, January 5. Tombola prizes, refreshments, Scaife's Orchestra. Admission, 35c.

BECAUSE OF MANCHURIA AND GERMANY, the League of Nations will live. Stephen Lloyd will speak on this at Maccabees Hall, 724 Fort, 8:15, Thursday, January 4. Collection only.

BARTON'S HEALTH LECTURES DISCONTINUED. Consultations, phone E 3013.

CARD PARTY, FIVE HUNDRED, ROYAL Oak Hall, January 4, 8 p.m.; 25c.

NEW YEAR CARNIVAL DANCE AND card party, Mount View High School, Carey Road, Wednesday, January 3. Cards 8:15, dancing 9-12. Refreshments. Admission 35c. Proceeds for playing fields.

PARTNER FIVE HUNDRED TONIGHT, 8:30. 1230 Government Street; usual prizes; 25c.

PARTNER WHIST TONIGHT, BURNS' Hall. Don't forget, 8:45 sharp; 25c.

WHIST DRIVE, W.A. TO CANADIAN Legion, Pro Patria Branch, Friday, 8:30 p.m., 625 Courtney. Prizes: Two $5, two $2.50 and two $1, and special prizes—chickens. Admission 35c.

13 WANTED—MALE HELP

MAN OR WOMAN FOR PARTNERSHIP must be able to take charge of office. Permanent position for suitable party. Box 4679, Colonist.

WANTED—TWO EXPERIENCED FARM-hands; must be good teamster and milker. Box 4864, Colonist.

WANTED—BRIGHT BOY WITH BICYCLE and carrier. Box 4673, Colonist.

WANTED—MAN WITH CAR. APPLY 737 Fort St.

THE INTERNATIONAL CORRESPONDENCE SCHOOLS Canadian Limited
300 COURSES
JOHN WOOD, AGENT
709 Yates St. — Phone G 0075; Res. E 9178

14 WANTED—FEMALE HELP

ROOM 208, 1104 DOUGLAS STREET
Twenty Women and Girls Wanted Daily to Have Their Hair Done

Hair Cut	15c
Marcel	20c
Finger Wave, Wet	15c
Dried	25c
Plain Shampoo, Wet	15c
Dried	25c

Scalp Treatments, Facial Work, Rinses and Special Shampoo Prices on Application

WANTED—YOUNG LADY FOR GENERAL housework and care for small child. State age and wages. Write H. G. Horton, Port Alberni, B.C.

WANTED — YOUNG GIRL, LIGHT housework. Live in. E 1937.

16 AGENTS WANTED

AGENTS — WE ARE INTRODUCING new, fast-selling proposition. Every card player your customer. Local dealers wanted. Allied Sales Co., 369 Sydney, Winnipeg.

LOCAL REPRESENTATIVES WANTED for special Christmas proposition. Earn five to ten dollars per day. Spare or full time work. Liberal guarantee. Winston Company, Toronto, Dept. A2.

17 SITUATIONS WANTED—MALE

A. J. GREGG — HOUSE WINDOWS cleaned, outside, 6c each. G 5023.

COOK, EXPERIENCED, ALL-ROUND, desires work. Box 4827, Colonist.

RETIRED ARMY SERGEANT OPEN FOR club caterer or caretaker. Exemplary character references. Box 4877, Colonist.

URGENT! CARPENTERING, KALSOMINING, painting. Low charges. E 4270.

17A PAINTERS AND DECORATORS

D. A. TRIPP & SON—PAINTING AND decorating; paperhanging and glazing. Phone G 3510.

PAPERHANGING, PAINTING, KALSOMINING; experienced. Phone G 8627.

PAINTING AND PAPERHANGING. LOW prices. Work guaranteed. E 4312.

$2.50 ROOM PAPERHANGING, WINTER prices now. Kalsomining. Fred Archer. G 2328.

17C CARPENTERS AND CONTRACTORS

ALTERATIONS, HOUSERAISING, CONCRETE work, repairs. O'Regan, G 7662, G 2258.

GARAGES, ALTERATIONS, REPAIRS. John Mildon. E 5536.

CARPENTER, PAINTER WORK, DAY OR contract. Reasonable. G 6169.

ACCOUNTING

FINANCIAL STATEMENTS PREPARED. Bookkeeping service, daily, weekly, monthly, at minimum cost. Victoria Accounting Service, E 5332.

PLUMBING

FOXGORD, THE PLUMBER, IS NOW located at 1609 Gladstone. Phone.

SAANICH PLUMBING AND HEATING—Frank Sutton. Charges reasonable for work of all kinds. Phone G 1402.

WEATHERSTRIPPING

ALLWEATHER BRONZE STRIPPING. Stops rattles. Doors and windows. Installed by C. H. McMillan, 758 Fort. E 9321.

A COLD WIND COMING — WINDOWS leaking—fuel wasting. Positive remedy. Phone G 7314.

PEACE METAL WEATHERSTRIPS FOR windows, doors. Installed by B. T. Leigh, E 9665.

18 SITUATIONS WANTED—FEMALE

EDUCATED YOUNG LADY, 2 YEARS' nursing experience, wants position in home or store, mornings only. Box 4748, Colonist.

EXPERIENCED GIRL NEEDS WORK. Store or any kind of day work. Phone E 8288.

KNITTING SWEATERS, $1 UP. DRESSES $7, children's garments, linens embroidered. Mrs. M. J. Riddle, 1308 Douglas Street, Victoria.

RESPECTABLE YOUNG GIRL, 18, wants light housework, any kind. Box 4840, Colonist.

WANTED BY EDUCATED, CAPABLE Englishwoman, position of trust; care of children or convalescent. Experience teaching and home nursing; good cook. References. Phone G arden 5094. Box 4892, Colonist.

YOUNG LADY DESIRES POSITION AS companion and chauffeur. Accustomed to all makes of cars. Best references. E 1895.

20 NURSING AND CONVALESCENT HOME

HEALTH CENTRE NURSING HOME, Royal Oak. Border line and nervous cases cared for. Terms reasonable. G 4979.

SUNHILL SANITARIUM—CURATIVE convalescent. Diet a specialty. Swedish massage. E 5021.

21 PERSONAL

A FRESH SUPPLY OF OYSTERS FOR Christmas and New Year's at ASKEY'S FISH MARKET, 634 Yates. G 7101.

21 PERSONAL (Continued)

A GOOD SLOGAN FOR 1934, "EAT your way to health and happiness." An overloaded s, mach means a lazy mind, a sluggish liver, excessive heart beats and a general derangement all along the line. Eat our coarse whole wheat bread (free from molasses, sugar or white flour), it builds and satisfies without that overfull feeling, thus giving Mother Nature a chance to keep house in order. Golden Loaf Bakery, 711 Fort Street.

ALL ABOUT YOURSELF—MME. MOBIUS, expert reader, solves your problems. Typed sketch free today with special 35c reading. Balmoral Hotel, Suite 18.

A HAPPY NEW YEAR TO YOU ALL. Cream Puff Bakery, 640 Yates Street.

AYRSHIRE BACON, BEEF HAM CURED by Ayrshire man. Mitchell, 649 Johnson.

BACK TO HEALTH NATURE'S WAY. All that have started drinking the miracle mineral water of Eucott Bay, B.C., are surprised at the wonderful relief they are obtaining from their various ailments, such as rheumatism, high blood pressure, neuritis, arthritis, stomach, kidney, liver or blood ailments, and they speak in highest terms of the efficiency of the water, recommending it to friends. For sale at the Owl Drug Store and by C. L. Behnsen, 1330 Haultain Street, phone E 8871. Price, $1.50 per gallon, with 25c refund for empty containers.

BEAUTIFUL SELECTION OF SCOTCH wool sweaters for men and women. Gordon Ellis, Ltd., 1107 Government Street.

BOB HAWKES SHOE REPAIRS, WHILE you wait. 616 Trounce Alley, opposite Colonist.

ECZEMA, ITCH, IMPETIGO, ULCERS, piles. Use Geo. Lee's Chinese remedy. 1501 Gov't; David Spencer; Hudson's Bay.

GENUINE INDIAN HAND-MADE SWEATERS, only $4.95. Pritchards' 1229 Gov't.

HOME-MADE CHRISTMAS CAKES, 50c lb. Gordon Howard, G 8677, for sample.

McLEAN'S BAKERY — TWO STORES — 1304 Douglas, 1050 Pandora.

SQUARE DEAL SHOE REPAIRS WHILE you wait; 8c shoe shine. J. Manton, prop., 1324 Broad Street, opp. Whitney's.

"WORDS IN INK MAKE PEOPLE THINK"

THE PRINTED WORD IS THE BEST way to determine the success of your endeavor. Let an up-to-date printer handle your problems.

THE COLONIST
1311 Broad St. — Phone G 5241
Printing, Lithographing, Bookbinding, Engraving

THE WINNER OF THE RADIO COMPETITION, at the Romano Theatre, was H. Martin, 835 Richmond Avenue, who gave the correct estimate of 5633.

TUXEDO AND DRESS SUITS FOR RENT. Clarence Costumiers, 757 View Street, phone E 5811.

21A HAIRDRESSERS AND BEAUTY SPECIALISTS

A PERMANENT WAVE, NOW ONLY $3! Automatic eyebrow arching, painless. REIMER'S BEAUTY SHOPPE, 1004 Broad. E 4432.

A PERMANENT WAVE, $3.00; $5.00. Scalp treatments. Shampoo, with finger or marcel wave, 75c. 509 Beverley Hotel. E 8234.

HAIRDRESSING IN YOUR HOME; EXPERIENCED operator. E mpire 7502.

$3 OIL PERMANENT WAVE, JAMES BAY Beauty Parlor, 218 Menzies. G 6344.

$1.98 PERMANENTS, $1.98—LA FRANCE Hairdressers, 1309 Esquimalt. G 7443.

22 WILL TRADE

FOR CAR—SEA FRONT LOT—ESQUIMALT. Magnificent views, and all conveniences—water, sewer, light, etc., or sell. Box 4675, Colonist.

23 EDUCATIONAL

TUITION AT HOME; MATHS. A SPECIALITY. A. D. Muskett. E 6191.

THE ROYAL BUSINESS COLLEGE. Civil Service classes starting. G 6016.

UPPINGHAM HOUSE SCHOOL, OAK Bay. Next term begins January, 6. Transportation provided for pupils. Phone G 7413.

VICTORIA SCHOOL OF EXPRESSION. Mrs. Wilfrid Ord, P.T.C.L., M.R.S.T. 1005 Cook Street. Phone G arden 5525.

24 MUSIC

PLOWRIGHT'S—GUITAR, MANDOLIN, banjo school; 1116 Broad; E 4943, E 9092.

SEMPLE STUDIOS, VIOLIN AND PIANO City Studio, E 3811; Oak Bay Studio, G 7785.

24B VIOLIN

W. M. M. TOUCHE, VIOLIN AND VIOLA. 2617 Graham St., c/o Meyers.

24C SINGING

SINGING AND ELOCUTION
Henry McCleary, A.T.C.L. — 635 Fort St.

25 DANCING

ALL BRANCHES AND BALLROOM. Dorothy Cox, M.A.O.D., A.I.S.T.D., Eng. E 7638.

BALLET, ACROBATIC, TAP AND HIGHLAND dancing. Violet Fowkes' Studio, 1112 Government Street.

FLORENCE CLOUGH DANCE ACADEMY. All branches dancing taught. E 3778.

25A FENCING

FENCING, PHYSICAL CULTURE, TAP dancing, $2 mo. Ellison, Crystal Garden.

29 LOST AND FOUND

FOUND ON NEW YEAR'S EVE. WILL owner of young Irish terrier, strap collar, studded, please phone G 3267 or E 6977.

LOST—BETWEEN STEVENSON'S AND Straith's, Douglas Street, snakeskin handbag, containing $17.00, small cash and miscellaneous articles. Reward. Please phone G 3866.

LOST—DARK BLUE LEATHER PURSE Saturday, containing cash and valuable personal belongings. G 7936, suitable reward.

LOST—ON NEW YEAR'S EVE, EMPRESS Hotel, one black moire silk evening bag, with brilliants on front. Finder please phone G 2640. Reward.

LOST — BLUE MELTON OVERCOAT, with gloves and scarf in pockets. Please phone E 1666. Reward.

LOST—BROWN SWEATER, ON YATES, between Quadra and Douglas. Hadley. Phone E 6378 or E 1131.

LOST—GOLD WALTHAM WATCH, NEAR Normal School. Finder please return to Normal School.

LOST — SUM OF MONEY, SATURDAY afternoon. Reward. Return Box 1738, Colonist.

LOST—IRISH TERRIER PUP, 5 MONTHS old. Finder please phone G 2017.

LOST—ONE PAIR [illegible] KID gloves, ladies. Phone E 4494.

LOST—GOLD SOVEREIGN VALUED AS keepsake. Reward. E 7882.

LOST—WATCH, IN STORE, WEEK BEFORE Xmas; "Redfern" on face. G 2679.

LOST—SMALL KIT OF WRENCHES; also socket wrenches. Reward. G 1441.

31 MONEY TO LOAN

AUTOMOBILE LOANS—AVAILABLE ON monthly repayments. Apply Island Finances, Limited, 1112 Broad Street.

MONEY TO LOAN—WE HAVE THE FOLLOWING amounts for first mortgage on approved security, $500; $650; $700; $1,000, and $1,300. Brown Bros., 314-5 Pemberton Building.

36 HALLS TO RENT

CONCERT HALL, MODERN STAGE, lighting, piano; seats 500. CRYSTAL GARDEN.

37 MISCELLANEOUS

ALL YOUR TRASH WILL BRING YOU cash, such as rags, bottles, also tools, stoves, furniture or anything else. We call anywhere and pay best prices. Phone G arden 4752.

SAWS, ALL KINDS, FILED, SET, gummed, etc. Phone W. Emery, 1567 Gladstone Avenue.

UMBRELLAS COVERED AND REPAIRED. Waites' Key Shop, 1411 Douglas, E 4712.

40 FOR SALE—MISCELLANEOUS

40A BUILDING MATERIALS

SHINGLES REDUCED

HIGH-GRADE 3X AND 6X. DALZIEL Box Co., G 1422.

Double Service in Want Ads.

You can telephone your answers as well as your classified advertisements to The Colonist. Readers are often interested in Want Advertisements that do not carry the names or addresses of advertisers, but a Colonist box number. For the accommodation of those readers who find it inconvenient to write an answer, and to serve the advertiser better, we will take replies to Box Numbers over the telephone.

The Colonist service is available from 8 a.m. to 10 p.m., excepting Sundays. Phone E mpire 4114.

40 FOR SALE—MISCELLANEOUS (Continued)

CLEAR SPRUCE AND CEDAR. LOW prices. Dalziel Box Co. G 1422.

LUMBER FOR EVERY PURPOSE — Large stocks; lowest prices. Woodgrained Gyproc, etc. The Moore-Whittington Lumber Co., Ltd. G 3211 or E 2011.

SIDNEY SPEEDY SERVICE

We have short lengths siding, flooring and "V"-joint suitable for lining basements, building garages and many other jobs. You can buy this material at a considerable saving over the price of standard lengths.

Come in and See These Bargains

SIDNEY LUMBER CO., LIMITED
Phone G 3515 — 2116 Gov't Street

40C FUEL

BRITISH COAL — SCREENED LUMP, per ton $12; ½ ton $6.25; ¼ ton $3.35. E 8535.

40D FURNITURE

OUR CHESTERFIELDS

INVITE relaxation and comfort. Reveal luxury, dignity and stability never before equalled.

Don't wait until prices advance. Use every endeavor to possess one of these beautiful suites NOW.

FROM $75 CASH

At the New Store
MACKINNON & RAWLINSON
754 Yates, opp. Dominion Hotel. — E 7534
Call in and see the 1934 Westinghouse Radio, the best yet

TWO LIVING-ROOM RUGS, $10 EACH; 3 beds, complete, $5 each; settee and chair, $4. E mpire 6739. 2600 Foul Bay Road.

40E MUSICAL INSTRUMENTS

GERHARD HEINTZMAN PIANO, COST $600, wonderful value at $195. Like new. Ten years' guarantee. Fletcher Bros.

GERHARD HEINTZMAN (ART GRAND) piano, $225. Also a modern upright piano to rent, $3.50 monthly. 1617 Quadra.

MENDELSSOHN PIANO, IN GOOD CONDITION, fully guaranteed, $95. Terms arranged. Hudson's Bay Company, third floor.

40F RADIO

GOOD USED ELECTRIC RADIOS FOR sale. A Philco, seven tubes, $29.50. A De Forest Crosley, five-tube console set, $39.50. Guaranteed in good working order.
RADIO DEPT.—DAVID SPENCER, LTD.

RADIOS FOR SALE—1934 ROGERS MANTEL sets, $49.50; Lyric, seven latest type tubes, $79.50; Philco mantel model, $39.95; several used electric sets at $19.50. Hudson's Bay Company, Third Floor.

TWO ONLY, DE FOREST CROSLEY electric clock model radios; special clearance price, $59.50. Terms arranged. Hudson's Bay Company, third floor.

1934 WESTINGHOUSE, LATEST TYPE tubes, guaranteed three years; special sale price, $69.75. Two-volt battery sets, $35, complete; Philco Electric, short and long wave, only $38.95. Also electric radios for hire by week or month. 1934 Westinghouse radio given away at Romano Theatre. We also sell wholesale as well as retail. Jacob Aaronson, 1326 Government St., corner Johnson St. G 4722.

LAST CALL — PHILCO RADIOS
$39.95
HEAR THE MUSIC NEW YEAR'S EVE
Radio Department
SPENCER'S, LIMITED

40K BICYCLES AND MOTORCYCLES

A REAL BUY IN A HARLEY-DAVIDSON 74. New tires and paint, and in perfect mechanical condition; $135. Easy terms. R. Shanks & Sons, 919 Fort St.

BICYCLES, $12.50 TO $22.50; ALL SIZES. New C.C.M. bicycles, $29.95, today only. Victory Cycle Works, 1328 Government Street, corner Johnson Street. G 4722.

40L STOVES AND RANGES

FOUR-HOLE RANGE, WHITE ENAMEL, with water front; $37.00. Carter's Stove Store, 622 Fort Street. E 3511.

NEW BEACH ELECTRIC RANGE, cream and green enamel, high oven, enclosed elements, at practically half the original cost. Apply The Royal Trust Company, 1202 Government Street. E 4126.

RANGE AND FURNACE REPAIRS A specialty. B.C. Hardware, 718 Fort Street.

SEE THE NEW STOVE OIL BURNER, all-metal tank, $49.50. See the new furnace, $65 installed. Southall, 801 Fort Street.

40X MISCELLANEOUS

A DELCO ELECTRIC, AUTOMATIC, DUPLEX, twin pump, for shallow well, with 125-gallon compression tank. This pump cost $400, and has never been used. It is suitable for farm or dairy use, or wherever a large supply of water is required. As owner has no use for same, it will be sold at a large sacrifice. Phone E 9968, or write Box 4606, Colonist.

APPLES—CHOICE KINGS AND BOSCOOP Russet, 60c per box, at farm. Bring containers. Delivery extra. Tanner Bros., Tanner Road. Keating 35.

ANNUAL USED TIRE SALE.
RED'S SERVICE STATION, LTD.
618 Yates Street — Phone E 5433

A WINTER FUEL BARGAIN — ½ TON range coal, ½ cord millwood, delivered for $6. G 6957.

BEAUTIFUL MARQUISE DIAMOND ring, and several single-stone diamond rings, no reasonable offer refused. Box 4461, Colonist.

BROKEN LENSES ACCURATELY DUPLICATED, low prices. Gordon Shaw, Woolworth Building.

BABY BUGGY, WICKER, IN EXCELLENT condition, $10.50. 121 Menzies. E 3469.

CEDAR FENCE POSTS—7 FT. LONG, 10c each. Free delivery. E 8525.

CINDERS, DOUBLE LOAD, $3. ROCKS, for rock gardens, soil. G 3486.

ELECTRIC WASHING MACHINES FOR rent, by the week or month. Phone G 7511.

FOR SALE — COMPLETE SET OF mechanic's tools. Black-Hawk socket set, 12-point wrenches, valve refacer and reseaters, fender tools, etc., in kits. The best that money could buy. All in first-class condition. Will sacrifice for cash. Box 4885, Colonist.

FREE PEANUTS FOR THE KIDDIES! Empire Blend Tea Special, 32c lb. CAIRO COFFEE SHOP, opposite Hudson's Bay Company, Douglas Street.

FOR SALE—SOIL, MANURE, CINDERS, gravel, filling, rock. Delivered. E 8481.

FURNACES — LOWEST PRICES IN years. B.C. Hardware, 718 Fort Street.

FOR RENT — VACUUM CLEANER AND electric floor polisher, by the day or week. Phone G 7511.

OLD BLINDS MADE LIKE NEW. 857 Fort Street.

POSTAGE STAMP COLLECTORS — A foreign postage stamp from a coffee or tea-producing country will be found in the 1-lb. packet of Jameson's Coffee. Grocers sell it.

TURKEYS, ROASTING CHICKENS, young fowl, broilers, frying chickens. Public Market. George Watkiss.

12 LBS. CARROTS, 8 LBS. PARSNIPS, 12 lbs. beets, 5 lbs. Brussels sprouts, 1 lb. Island honey; $1.00, delivered. E 0872.

40 FOR SALE—MISCELLANEOUS (Continued)

RIFLE, .22 CAL., $3.75; .303 SAVAGE rifle, $12.50; microscopes, $2.95; reading glasses, 50c; field glasses and case, $6.75. English portable gramophone, $12.50; 2-volt battery sets, complete, $27.50; General Electric radio, $23.50; new Dunlop outer tires, 95c; inner tubes, 45c; 201A tubes, 50c; Gillette and Pal blades, 25c; new bicycle oil lamps, 65c; [illegible] spectacles to fit any sight, $2.75. Jacob Aaronson's New and Second-Hand Store, 1328 Government Street, corner Johnson. G 4722.

WE MIMEOGRAPH CIRCULARS, PROGRAMMES, price lists, notices, booklets, etc. Satisfaction guaranteed, and prices down to date.

Mail advertising planned, printed and mailed. Mailing lists.

NEWTON ADVERTISING AGENCY
(A. F. Priestley)
Suite 32, Winch Bldg. — 640 Fort St.
Phone E 2713

EX-PRESS YOUR SALES MESSAGE THROUGH OUR PRINTING PRESSES

Let us create of your next printing order an investment.

THE COLONIST
1311 Broad St. — Phone G 5241
Printing, Lithographing, Bookbinding, Engraving

41 WANTED—MISCELLANEOUS

A REPUTATION FOR PAYING HIGHEST prices for rags, bottles, tools, stoves, furniture, or anything you wish to dispose of. We call anywhere, any time. G 4752.

BOOKS WANTED FOR CASH. ANY quantity. Book-Nook, 736 Fort. E 2011.

BOY'S BICYCLE, GOOD CONDITION. Phone G 3077.

CARPENTER WANTS HOUSE OR BUILDING to wreck. Phone G 7058.

GOLD! REAL, LIVE CASH FOR YOUR old gold and silver. Spurgeon, 612 View.

HIGHEST PRICE PAID FOR OLD GOLD. Victoria Mfg. Jeweler, 316 Sayward Bldg.

PHONE G ARDEN 4752—WE PAY BEST prices for bottles, rags, tools, stoves, furniture or anything else you wish to dispose of. We call anywhere, any time. Try us.

SUN WING FUR CO., 2020 GRANVILLE Street. Bay 986. Cable address: Sun Wing. We buy raw furs. Highest prices paid.

SPOT CASH FOR FURNITURE, CLOTHING, tools and junk. Best prices given. Phone G 4913, evenings E 8559.

SILVER—OLD SCRAP SILVER BOUGHT for cash. Philip Spurgeon, 612 View.

THERMALOID, ELITE MODEL, TO rent, or buy cheap. Box 4370, Colonist.

WANTED IMMEDIATELY FOR CASH—Old gold, also Georgian silver of all descriptions. Antique collections or individual pieces bought. Phone E 0642. Call or write Lewis Bailey, 921 Fort Street.

WANTED — GOOD ENGLISH BABY buggy. Box 4890, Colonist.

47 ROOM AND BOARD

A VACANCY AT "SUNNYBRAE" — Warm, comfortable rooms; board optional. Home cooking; exceptionally low rates. 853 Burdett Avenue.

ARE YOU LOOKING FOR COMFORTABLE home? 710 Linden, near Rockland.

"ABERDEEN," 941 McCLURE—REASONABLE Fall and Winter rates. G 0111.

AT FIRWOOD LODGE, 905 COOK—Select room and board. E 5825.

CHERRY BANK, PRIVATE HOTEL. Rates $2.00 daily, $12.50 weekly, $35.00 monthly and up, including all meals. Five minutes from centre of city. Jersey milk and farm produce from proprietor's own farm. 818 Quadra St. G 0166.

"CRAIGMYLE" — PAYING GUESTS; moderate. 1037 Craigdarroch. G 0031.

COMFORTABLE ROOM AND BOARD for one or two gentlemen. 221 Ontario.

GOOD BOARD AND ROOM IN COMFORTABLE private home, Fairfield district. Phone E 0998.

HOME-LIKE, EXCLUSIVE, MODERN. Very low rates. Fairfield, close in. E 0298.

SUPERIOR HOME, TWO BUSINESS ladies; large room, $25 month. E 4937.

"THE OAKES," 1146 ROCKLAND AVE. Rates, $30.00, $35.00 monthly. E 0443.

"THE GROVE," 966 BANK, E 5653. WITH or without meals. Oak Bay car.

1112 McKENZIE ST.—COMFORTABLE home, good board, near car. E 9663.

48 ROOM AND BOARD WANTED

GENTLEMAN DESIRES LARGE UNFURNISHED room, fireplace; breakfast. Box 4867, Colonist.

49 ROOMS TO RENT

49A FURNISHED

ALBANY HOTEL, 1031 GOVERNMENT. Rooms, $2.00 week up; h. and c. water.

THE HOTEL DOUGLAS
IS OFFERING EXTREMELY LOW RATES for transient and permanent guests. Inspection invited.

"THE GROVE," 966 BANK, E 5653. WITH or without meals. Oak Bay car.

VICTORIA'S FAMILY HOTEL
Rates $1 and Up
HOTEL CECIL
Blanshard at Johnson

1242 RICHARDSON, BOARD OPTIONAL; also housekeeping suites. E 5435.

49B UNFURNISHED

FOR RENT — TWO UNFURNISHED rooms, suitable for housekeeping; also bedroom; Esquimalt district. Phone G 5427.

51 HOUSEKEEPING ROOMS TO RENT

51A FURNISHED

AT 733 VIEW—HOUSEKEEPING ROOMS, half block from Spencer's.

A CLEAN, COSY HOUSEKEEPING room, also suite. 528 Michigan. E 2635.

ATTRACTIVE HOUSEKEEPING ROOMS, all conveniences. 441 Vancouver. E 9567.

ALL NEWLY DECORATED, FROM $2 week. Whitby, 724 Humboldt. E 8474.

BEFORE DECIDING ON WINTER ACCOMMODATIONS inspect the rooms at Devonshire House, 732 Fort Street. Numerous kitchenettes; hot and cold water in every room; daily room service; warm and comfortable. Very low Winter rates.

CHOICE TWO-ROOM SUITE, IN SELECT warm house; also pleasant housekeeping room. 1320 Yates Street.

COSY FOUR AND TWO-ROOM SUITES, housekeeping rooms, bedrooms. RITZ HOTEL, 710 Fort Street. G 7156.

COMFORTABLE ROOM, GOOD SURROUNDINGS, every convenience. 1178 Fort St.

COSY FRONT BED-SITTING-ROOM, kitchenette, furnace, $11 monthly. E 3485.

HOUSEKEEPING AND UNFURNISHED rooms, cheap. 419 Belleville, near Parliament Buildings.

KILMORLEY, 638 SUPERIOR—WARM, comfortable rooms, two-room suite, gas, hot and cold. E 7661.

SPOTLESSLY CLEAN HOUSEKEEPING rooms, close to H.B.C. Reasonable. 728 Pisgard.

VICTORIA HOUSE, 1114 ROCKLAND Small apartment, kitchenette, hot and cold water; quiet, comfortable. G 2528.

1010 LINDEN—BRIGHT FRONT ROOM, gas, all found; reasonable.

51B UNFURNISHED

UNFURNISHED AND FURNISHED rooms, conveniences. Phone E 1872.

53 FLATS AND APARTMENTS TO RENT

APARTMENTS, FURNISHED, TWO AND three rooms, from $14.00 month; close to High School. Inquire 1609 Gladstone Avenue. E 2848.

A SUITE AT THE MOUNT DOUGLAS insures Winter comfort. Hot water heat. Gas kitchen. Bright, clean and central. Furnished or not. Phone E 4622.

AT MOUNT EDWARDS, 1002 VANCOUVER St.; central. Well-furnished suites by week or month. Phones E 4922, G 4977.

APARTMENT NORMANDIE—ONE VACANCY, attractive, fully furnished suite, with bath. Phone G 0013.

53 FLATS AND APARTMENTS TO RENT (Continued)

A FURNISHED APARTMENT, 3 BEDROOMS, living-room; $18.50 month. Apply 1609 Gladstone Avenue.

AT 1014 PEMBROKE—FOUR LOVELY rooms, fireplace, fully modern. E 9161, or Heisterman, Forman & Co.

AILSA, 520 COOK — ATTRACTIVE, well-kept modern suites. Moderate rates. Nice neighborhood. E 6284.

A SMALL FURNISHED FLAT, VERY reasonable rent. Gladstone Avenue. Phone G 3165.

AT OLYMPIC, 1120 MAY—COSY FURNISHED two-room suite. E 4074.

AT 645 DUNEDIN, TWO ROOMS AND kitchenette; gas. G 7782.

BON ACCORD, 845 PRINCESS—COMFY, homey suites; central; low rent. G 0160.

BELWIL APTS.—CLEAN, CHEAP, TWO-room suite, furnished, gas. G 0220.

CLOSE IN—FULLY FURNISHED 3-room suite; adults; $25. G 5453.

FAMILY APARTMENTS, LINDEN AND McKenzie, southern exposure.

HUMBOLDT APTS. — FURNISHED rooms, heated; $3.50 up. Close in. Jervis, G 0129.

HAMPTON COURT — UNFURNISHED apartments, sitting-room, dining-room and one or two bedrooms. G 5611.

LOVELY, SUNNY, MODERN, COMPACT, well-heated suite, 4 rooms and bath; gas; private entrance, sun porch; sea view; superior district. 1650 Hollywood Crescent.

MARINE CHALET, OAK BAY — VICTORIA'S finest furnished kitchenette apartments, steam heat, electric refrigeration. Near beach, car line, golf links. Special rates to permanent tenants. E 4126.

MAYFAIR APARTMENTS — MODERN suite vacant January 1. Frigidaire, etc. Phones, E 9730-E 0131.

SAVOY MANSIONS — TWO SINGLE suites, furnished; one with private bath; lady or gentleman. G 6622.

STANLEY APARTMENTS, LINDEN AND McKenzie Street, southern exposure.

SCOTT APTS.—COMFORTABLE ROOMY suites. Reasonable rates. E 6311.

BEVERLEY HOTEL APARTMENTS
734 Yates Street, off Douglas
"Next Door to Everything in Town"

TWO LARGE OIL BURNERS supply our suites, bedrooms and housekeeping rooms with an abundance of heat and hot water. Furnished and unfurnished at reasonable rates. Free gas, light, water, phone, elevator. Large comfy lounge.

PHONE E 5914 — J. A. GRIFFITH, Prop.

TWO SMALL SUITES; RESPONSIBLE monthly tenants. Victoria Auto Camp. G 3219.

TRY THE TREBARTHA—BEST FULLY modern heated suites at lowest rentals. 1046 View. G 4456.

THE WOOLWORTH — ATTRACTIVE suites; always warm; $16 up. E 7092.

2 AND 3 ROOMS, HEATED, MODERN. 133 Cook St. G 1061.

$12.50—UNFURNISHED THREE ROOMS and bathroom, corner Pandora and Camosun.

55 HOUSES TO RENT

ATTRACTIVE HOUSES
MODERATE RENTALS
HEISTERMAN, FORMAN & CO.
608 VIEW ST. — PHONE E 4161

55A FURNISHED

A CLEAN, FURNISHED, TWO BEDROOMS, dining-room and kitchen, near High School; $25.00. Apply 1609 Gladstone Avenue.

FIVE-ROOM PARTLY FURNISHED BUNGALOW. 3569 Graham St. Phone G 2667.

THREE-ROOMED SHACK, GORGE RD., partly furnished, $10.00. Clegg, G 6134.

55B UNFURNISHED

1525 CLAWTHORPE ST., 6 ROOMS		$15.00
1064 FOUL BAY RD., 6 rooms		17.50
543 MANCHESTER RD., 5 rooms		20.00
3586 COOK ST., 6 rooms		20.00
368 KING GEORGE TCE., 8 rooms		20.00
626 BATTERY ST., 7 rooms		25.00
438 DALLAS RD., 8 rooms		30.00
912 ST. PATRICK ST., 6 rooms		50.00

PEMBERTON & SON, LTD.
625 Fort St. — Phone G 8134

305 PHOENIX PLACE—Two stories, six rooms	$16.50
931 HILLSIDE AVE.—One and a half stories, four rooms; basement, furnace	20.00
506 MONTREAL ST.—One and a half stories, five rooms, basement	18.50
1753 DAVIE ST.—One story, six rooms; basement, furnace	23.50
1811 BIRCH ST.—One story, five rooms; basement; gas laid on	16.00
551 NIAGARA ST.—Two stories, six rooms, basement, furnace	22.50
122 MADDOCK ST.—One story, four rooms, basement, furnace	20.00

These rentals include the water rate up to $1.50.

J. C. BRIDGMAN
604 Broughton St. — Phone E 3331

A MODERN BUNGALOW, THREE BEDROOMS, open fireplace, furnace, garage, dry basement. 3161 Fifth St. Key at 1609 Gladstone Ave.

A SIX-ROOM HOUSE FOR RENT, IN lovely location. Has three bedrooms. All modern conveniences. Rent reasonable. Phone E 0171.

ESQUIMALT—ATTRACTIVE 5-ROOMED modern bungalow, nice locality; rent reasonable. Phone E 0164.

FIVE-ROOM BUNGALOW, WITH FURNACE, walking distance, $20. Seven rooms, furnace and garage, Fairfield, $20. Five rooms, Redfern, $15. Three-room suite, heated, water included, $13. Rosevear & Gordon, Ltd., 110 Union Bldg. G 6041.

FIVE-ROOM, MODERN BUNGALOW, $15; fireplace. 470 Dupplin, end Burnside car.

FOR RENT—4-ROOM MODERN COTTAGE, Austin Avenue, Gorge. E 6496.

HOUSE TO RENT, 2646 PRIOR ST. 4 rooms, basement and garage. E 5283.

MODERN STUCCO BUNGALOW OF ATTRACTIVE DESIGN, containing large living-room with granite open fireplace, dining-room, sunroom, kitchen and two bedrooms, maid's room in attic; hardwood floors in main rooms; garage; furnace. High location commanding excellent views.
Immediate possession. $40.00

PEMBERTON & SON, LTD.
625 Fort Street — Phone G 8124

UNFURNISHED—4 ROOMS, WALTER St., new house, $20; 8 rooms, Pine St., $20; 9 rooms, Fort St., $22.50; 7 rooms, St. Patrick St., $20; 6 rooms, Irving Rd., $25. Furnished—4-room bungalow, Rudlin St., $25; 5 rooms, St. Patrick St., $22.50; 5 rooms, Beach Drive, $40; 4 rooms, off North Quadra, $25. W. J. Gilliland & Co., 1203 Broad Street. G 8741.

3093 HARRIET ROAD—ATTRACTIVE six-room house, cement basement, furnace, tubs, garage, sunroom; two lots, fruit trees and garden; rent $20.00 to reliable tenant. 129 PASSMORE ST.—Modern six-room house, furnace and garage; fine sea view; rent $25.00. 3127 BALFOUR ST.—Modern five-room bungalow, new furnace; rent $18.00. And many others. Come in and look over our lists.
SWINERTON & MUSGRAVE, LTD.
620 Broughton St.

$12.00—BUNGALOW, FIVE ROOMS, modern conveniences; garage. Two lots.

$12.50 — VICTORIA WEST, SIX rooms; including water.

R. MORTON
130 Pemberton Building

2653 VICTOR ST.—THREE ROOMS, $10.00. 593 John St.—Six rooms, modern, $12.00. 1818 Quadra St.—Four rooms, excellent shape, $15.00.
P. R. BROWN & SONS, LTD.
1113 Broad St. — Phone G 7171

706 WILSON ST.—FIVE-ROOM BUNGALOW, $15.00. Elsie B. Richards, 605 Courtney. E 7722.

1400 ST. PATRICK STREET—SEVEN-room modern house. $30.00.

57 WANTED TO RENT—HOUSES

57A FURNISHED

WANTED TO RENT — FURNISHED house, two or three bedrooms, walking distance. Box 4688, Colonist.

63 POULTRY AND LIVESTOCK

63A POULTRY AND SUPPLIES

R.I. BREEDING COCKERELS FROM $3.00 up. S. L. Jones, P.O. Box 373. G 8757.

63 POULTRY AND LIVESTOCK (Continued)

INCUBATORS—1 CANADIAN JUBILEE, 540; 2 Cyphers, 380 and 240; 1 Prairie State, 200; 1 Chatham, 100. Will sell cheap. Smethurst, East Saanich Road, Sidney. 108M.

WHITE WYANDOTTE COCKERELS, Solly XXX stock, from $2.25. Phone E 1311.

1,000-CAPACITY SOL-HOT BROODER; 400-egg Queen incubator; 70 excellent strain pullets. Sell or exchange separately for hens, geese, ducks, turkeys, potatoes. The Exchange, View and Quadra. E mpire 6343.

63C CATTLE

FOR SALE — REGISTERED JERSEY, freshens January 15; also grade Jersey, freshens January 31; cash or trade for hay. Phone G 4692.

FOR SALE—FRESH JERSEY COW WITH calf, gentle, 3-gallon, price $50.00. George Dawson, Telegraph Road, Keating.

SPLENDID DAIRY COW, VERY RICH, just fresh, third calf. Phone G 7960.

63D SHEEP

THREE PUREBRED SUFFOLK EWES, bred to a purebred ram. Will sell cheap, and stove or furnace wood part payment. Box 4874, Colonist.

63E GOATS

FOUR HORNLESS SANNEN GOATS, warranted, all bred, some milking, $30 lot. Sannen buck for service, fee $1.50. 3107 Shelbourne Street. E 3935.

63F DOGS

BOSTON PUPPIES FOR SALE. MAKE nice present. Apply 30 Gorge Road. Phone G 3253.

GOOD HOME WANTED FOR BEAUTIFUL young Labrador dog, male; very gentle. E 4074.

63X MISCELLANEOUS

LOCAL HAY, BALED; ALSO MANGOLDS. Lambert, Lake Hill.

YOUNG PEKING DRAKES, LIMITED number. Sharp, R.R. 2, Victoria. Belmont 29Y.

65 AUTOMOBILES

COVERED TRAILER, SUITABLE FOR camping. 1017 Monterey Ave.

RADIATORS AND FENDERS

AUTO RADIATOR, BODY AND FENDER Specialists. Workmanship that cannot be excelled.
BURGESS BROS.
1309 Quadra Street — E mpire 8231

65A FOR SALE

PONTIAC Four-Door Sedan	$165
OLDSMOBILE Sedan, like new	$495
DURANT Sedan, "six"	$285
FORD Sport Coupe	$345
ERSKINE Coach	$235

Brand New HUPMOBILE Sedan at greatly reduced price.

MASTERS MOTOR CO., LTD.
906 Yates St. — Phone E 3541

A 4-TON PACKARD ENGINE AND 4-speed transmission, $150. Dodge-Graham truck, 1½-ton, dual tires, $450. 1930 Ford closed delivery body, $40. Chrysler model "50" sedan body. Garford 2-ton chassis (new), $550.

We have spare parts for the following late model cars in stock: 1924-30 Buicks, Cadillac, Chevrolet, Chrysler, Dodge, Essex, Model "A" Ford, Hudson, Hupmobile, Jewett, Paige, Pontiac, Reo, Studebaker, Willys-Knight; also a large assortment of truck parts. S.H. tires, all sizes. Batteries, generators, starters.

PACIFIC AUTO WRECKING CO., LTD.
937 View Street — Phone E 7521

ALL BARGAINS—WE ARE NOW WRECKING 1927 Light 6 Nash, 1924 Big 6 Nash, 1925 Star, 1924 Dodge and 1929 Willys Knight, and have all parts for sale; 32 x 6 Budd disc wheels for trucks, 32 x 6 tires, engines $10.00 up; 1926 Cleveland 4-Door Sedan ready to go with licence for all of 1934. This car is a Small 6 and in good average shape, 4-wheel brakes and balloon tires, only $98. Wanted, late model cars for wrecking.

W. FRANK CAMERON AUTO PARTS
949-953 View St. — Phone E 6632

BEGG MOTOR CO., LTD.

A REAL GOOD BUY in a high-grade car, only run about 20,000 miles.
GARDNER ROADSTER, 1930 .... $495

Dodge and De Soto Dealer
865 Yates St. — G 1144

FOR SALE—TRAILER, SIZE 8 FT. 6 IN., body built over wheels, balloon tires. Ideal for camping or hauling. Will sacrifice for cash. Box 4685, Colonist.

FOR SALE—FORD TRUCK, RUNS good; Warford transmission; $40. Wanted, one Chevrolet engine. Phone E 3585.

FOR SALE—RADIO FOR CAR OR BOAT cheap for cash. 803 Douglas Street.

GENERAL MOTORS TRUCK, 1929 model; run 5,400 miles; engine excellent condition; $600 cash, not terms. Craddock, E 2746.

HUPMOBILE SEDAN, FIRST-CLASS running order, good tires, $250. G 5652.

LATE 1930 CHEV. SEDAN, IN FIRST-class condition. Phone G 6344.

MULLARD'S USED CAR EXCHANGE, 831 Yates St. Cars bought, sold and exchanged.

STAR TOURING, GOOD CONDITION, $30.00. Phone E 4277.

WE CAN SELL YOUR CAR. MUTUAL Auto Sales, 925 Yates. G 5643.

SPECIAL

1926 WHIPPET "6" COACH, reduced to $147

A DANDY STAR TOURING, new tires, good shape $46.50

JONES BROS.' SERVICE STATION
Cor. Yates and Quadra Sts. — Phone E 4021

1929 CHEVROLET SEDAN	$295
1929 PLYMOUTH COUPE	$195
1930 HUDSON COUPE	$780

ROYAL SERVICE GARAGE
E 9415 — 1001 Blanshard St

PACKARD COUPE. Considering its present beautiful condition and its original cost, this is surely a great bargain $785

AUBURN SEDAN. Thoroughly first class in every respect $595

Assortment of Others

H. A. DAVIE, LIMITED
McLaughlin-Buick Cars—G.M.C. Trucks
860 Yates St. — Phone G arden 8184

THE MOTOR HOUSE (VICTORIA), LTD.

1932 Chevrolet Coupe	$695
1933 Chevrolet Roadster	$595
1930 Chevrolet Sedan	$495
1930 Ford Tudor	$350

CHEVROLET DEALERS
Phone E 1107 — 971 Yates St.

NASH SEDAN	$295
FORD ROADSTER DE LUXE	$385
PLYMOUTH CON COUPE	$485
AUBURN SEDAN, 6-CYL.	$485

MANY OTHERS
"If You Get It at Plimley's, It's All Right"
THOMAS PLIMLEY, LTD.
1010 Yates St. — G arden 7161

A Smooth-Riding
GRAHAM-PAIGE SEDAN
With all equipment in good condition
$350
ONLY
NATIONAL MOTOR CO., LTD.
819 Yates St. — G 8177

JAMESON MOTORS END-OF-YEAR INVENTORY REDUCED CARS

1928 ESSEX SEDAN, in perfect condition, reduced to $295

1928 NASH STANDARD "6" SEDAN, in perfect condition, reduced to $295

STUDEBAKER SPECIAL "6" ROADSTER, in first-class condition, reduced to $195

JAMESON MOTORS, LTD.
740 Broughton St. — Phone G 1161

1924 FORD ENGINE, OVERHAULED, ready to install, $18.00. Shelbourne Garage. Phone E 9243.

$10,000 CASH FOR USED CARS. Money loaned on used cars. Victoria Auto Wreckers, 731 Cormorant Street. E 8444.

65B WANTED

USED CARS WANTED FOR CASH. Good, used tires and parts for sale. Western Auto Wreckers. 1046 Fort Street.

69 BUSINESS OPPORTUNITIES

A BARGAIN—GOOD STORE FIXTURES and stock for sale. Apply 812A Fort.

PRINTED BLOTTERS

EXECUTED IN ONE OR MORE COLORS, are one of the most forcible means of advertising for every purpose and commodity.

Our range of blotting paper is the very best quality, in many colors and weights.

Let us show you samples and quote prices.

THE COLONIST
1311 Broad St. — Phone G 5241

PRIVATE HOTEL, NO BOARD, 18 rooms, near Postoffice, 13 rooms with hot and cold water and gas heaters; nearly new; absolutely clean furnishings. This is a good paying business. No vacancies; $1,600. E 2548. Box 4765, Colonist.

WANTED—PERSON TO MAKE SMALL investment for third interest in business. Box 4878, Colonist.

70 BOATS AND ENGINES

BOAT LUMBER, CEDAR, SPRUCE AND oak stock, low prices. Spruce oars, $1.35 per pair, shaped. DALZIEL, G 1422.

FOR SALE—NEW, 13-FT. CLINKER-built sailing dinghy with centreboard, etc. Built from best cedar, oak and spruce. Ideal for yacht tender. Cost $150. Will sell complete for best cash offer. Box 4885, Colonist.

MOTOR LAUNCH, CABIN CRUISER, 33 ft. x 8 ft. 8 in.; a good sea boat and in first-class shape; everything complete. E 0341, E 0595.

14-FT. SPEEDBOAT, 20-H.P. 1933 EVINRUDE; speed 25 miles, dash control; cost $500; $150. Elto folding outboard, 1933, only used 15 hours, $50. Suite 30, Scott Apartments.

71 BUSINESS DIRECTORY

DYEING AND CLEANING

CITY DYE WORKS — GEO. McCANN, proprietor, 844 Fort St. Phone G 1621.

EMBOSSED STATIONERY

PRIVATE STATIONERY EMBOSSED IN any design or color. The Colonist Commercial Printing Dept., G arden 5241.

FLOOR SURFACING

V.I. HARDWOOD FLOOR CO., 707 Johnson; reduced prices. G 7314.

WESTERN FLOOR, 454 GORGE ROAD, Old or new floors. E 8915.

LITHOGRAPHING

LITHOGRAPHING — LITHOGRAPHING, engraving and embossing. Nothing too large and nothing too small. Your stationery is your advance agent. The Colonist Printing & Publishing Co., Ltd.

INSURANCE

FIRE, AUTO, INSURANCE — SEE LEE, Fraser & Co., Ltd., 1332 Broad St.

LIFE, FIRE, AUTO, AT LESS COST. J. W. Buckler, 1116 Broad St. E 2144.

PUBLIC STENOGRAPHERS

ETHEL SEYMOUR, 307 CAMPBELL Building, Douglas Street. Phone G arden 2525. Authors' manuscripts, law and general. Strictly confidential.

WOOD AND COAL

ALL BEST WOOD, $3.25 CD. COOPERAGE inside wood, stove lengths, dry, $4.25 cd. Phone E 2743.

A TON PEANUT COAL, $7.00, LANTZVILLE Wellington. The Heat Shop. G 2343.

ALL BEST, AND BIG LOAD, CEDAR, $1.50. Fir cordwood, $5.50 Cd. E 6722.

ALL FIRST-GROWTH WOOD, ALL kinds of coal. Painter, G 3541.

DRY FIR CORDWOOD, STOVE lengths, $5.50 per cord. E 9334.

FIRST GROWTH, 4-FT., 2 CORDS $8.50. DOUGLAS FUEL. G 6578, E 9111.

PHONE E 0241 FOR GOOD DRY CORDWOOD. Best price.

SHAWNIGAN DOUGLAS FIR WOOD (sole agents), 2200 Gov't, E 3914. Slabwood, $3.80; bone-dry slab, inside block, dry kindling, $5.50 cord.

$3.25 CD. HALF $1.75. SHAWNIGAN Malahat Dryland. G 6413 day, night.

$3.25 PER CORD—FAMOUS SIDNEY wood. Rodger Wood Co., Alpha Street. G 3314.

72 PROFESSIONAL DIRECTORY

CHIROPRACTORS

R. H. RIMES, DOCTOR OF CHIROPRACTIC, Wick Bldg., Oak Bay Ave. Hours: 9:30-5:30. Evenings by appointment. E 8125.

MASSEUR

CRYSTAL GARDEN HYDRO — H. "DOC" Walton, medical, surgical, Swedish masseur, electro, physical therapy. Hours, 9-8 p.m., by appointment. E 3523. Lady attendant.

OSTEOPATHIC PHYSICIANS

DR. VERNON B. TAYLOR, REGISTERED and licensed, 406-7-8 Belmont Building. Phone E mpire 7323.

TURKISH BATHS

AND SWEDISH MASSAGE BENEFITS rheumatism, reduces weight. E. Van Becker, Metropolitan Bldg., opposite P.O. E 7635.

76 EXCHANGE—REAL ESTATE

WANTED — MODERN HOUSE, GOOD location, to exchange for farm, nine miles out. Give full particulars. Box 4842, Colonist.

78 HOUSES FOR SALE

BEAUTIFUL OAK BAY BUNGALOW OF five rooms, with hardwood floors and hot-water heating. New, modern, and with many special features. Very attractive garden. Situated on high elevation, close to Oak Bay golf course.

PRICE $3600

MARA, JONES & CO., LTD.
1312 Broad St. — Phone E 3833

FOUR-ROOM BUNGALOW, NEARLY new, walking distance; good condition. Sacrificed at $2,150, $400 cash, balance as rent.
ROSEVEAR & GORDON, LTD.
110 Union Bldg. — Phone G 6041

FOR SALE IN ESQUIMALT—ATTRACTIVE five-roomed bungalow. Owner open to reasonable cash offer. Phone E 0164.

RECENTLY AND WELL-BUILT FIVE-roomed house; electric light, nice garden, fruit and small fruit, garage, chicken house; standing in one-half acre $1800

C. WALLICH
Real Estate and Insurance Agent
Cowichan Station, B.C.

STUCCO HOUSE, BUILT 1928; 8 ACRES, nice beach, near Cowichan Bay; price $3,000. Apply Mr. Barter, Cherry Point.

NORTH QUADRA BARGAIN
$4,000 PROPERTY FOR $2,650

THIS VERY ATTRACTIVE FIVE-ROOM BUNGALOW, consisting of dining and living-room combined, large open fire; kitchen and three bedrooms, hall, three-piece bathroom; full-size cement basement, hot-air furnace. Large lot, excellent loam. Garage. This bungalow was built about four years ago. High and choice location. Early possession. Very reasonable terms. Title clear.

SAANICH—CLOSE IN
REDUCED FROM $3,500 TO $3,050
ONE ACRE

THIS ATTRACTIVE, NEW, FIVE-ROOM STUCCO BUNGALOW, open fireplace, three-piece bathroom, cement basement, piped for hot-air furnace. Septic tank. Stucco garage. Yearly taxes $29.00. Reasonable terms. Very attractive property. Early possession.

H. G. DALBY & CO., LTD.
634 View Street, Opposite Spencer's

YOUR PROPERTY
ADVERTISED
IN THIS SPACE
FREE.
MORE PROPERTY WILL CHANGE HANDS IN 1934.
LIST YOURS WITH
LEE, FRASER CO., LTD.
Est. 1890 — 1112 Broad St. — E 4233

A Mart for Busy Readers—Property for Sale or Trade

To Out-of-Town Subscribers

Out-of-town subscribers who wish to answer advertisements in which only the telephone number of the advertiser is given may mail their replies to The Colonist, and The Colonist will communicate such replies to the advertiser.

78 HOUSES FOR SALE (Continued)

Established 1863

MODERN WATERFRONT HOME IN SAANICH. Semi-bungalow of pleasing design, hot-water heated. Five rooms down, including a large drawing room; one bedroom up, one unfinished and space for another bathroom. Half acre, right on the waterfront, in garden, etc. Price $6500

THREE-ROOMED COTTAGE with electric light and water laid on. Large garden lot. Taxes only $7.00 per annum. Price $550

A DAIRY FARM OR COUNTRY ESTATE

ABOUT NINE MILES OUT by way of paved roads, is a well-built semi-bungalow, containing seven rooms, and twenty acres of land. City conveniences. Outhouses, barn for eight head. About ten acres are cleared, with part under cultivation. A good-sized stream runs through the property all year round. City delivery services. Sheltered from cold winds. The immediate locality is high and dry. Owner will now take $6000

CLOVERDALE DISTRICT, Ardesier Ave., Saanich. Four-roomed house with electric light, telephone and water connected. Ordinary-sized lot. House needs doing up. Will take $350 and give clear title.

B.C. LAND & INVESTMENT AGENCY, LTD.
922 Government St. Garden 4115

HOUSES BUILT ON INSALLMENT plan. D. H. Bale, Contractor, Fort and Stadacona.

P. R. BROWN & SONS, LTD.

$1500 — NEAR PORTAGE INLET. About one acre good land and comfortable four-roomed bungalow with bathroom, garage, etc. Furniture included.

$800—LAKE HILL DISTRICT. Cosy four-roomed cottage. Chicken house, garage, etc.

By allowing us the pleasure of showing you these properties, you place yourself under NO OBLIGATION WHATSOEVER, so why not phone for an appointment to view?

Exclusive Listings
P. R. BROWN & SONS, LTD.
1112 Broad St. Phone G 7171

WE WISH OUR MANY CLIENTS AND FRIENDS A HAPPY AND PROSPEROUS NEW YEAR.
CROSS & CO.
Real Estate and Insurance Agents
Belmont House

$2200—ON YOUR OWN TERMS, TO start the coming year in your own home in the Fairfield district, we offer a five-room bungalow, well-finished attic, modern in every way. No mortgage to worry you. Taxes reasonable.

$1500 IS ALL THE OWNER ASKS for a modern, comfortable home of six rooms, on good street, James Bay, close to park and postoffice. This property is being offered $1,000 less than the cost two years ago, than a mortgage foreclosure. If you are reliable, your terms will be accepted.

GEORGE RANDALL
1303 Douglas St. Phone G 7241

SPECIAL FOR QUICK SALE
$675—BRAND NEW BUNGALOW, containing large living-room, one bedroom, kitchen. City water and electric light, with septic tank. Bathroom ready for installation of fittings. Large corner lot, beautifully located, with taxes only $14.00. House is not quite finished, owing to death of owner. This property must be sold within 30 days to wind up an estate.
INDEPENDENT INSURANCE AGENCIES, LTD.
574 Yates St. G 1851

$2500—LARGE FOUR-ROOM BUNGALOW, practically new; cement basement, furnace; separate garage; open fireplace; electric light fixtures, blinds, inlaid linoleum; chicken house. High location in Gorge district. Close bus and car. Taxes $22. Easy terms to reliable party.
$2500—NEARLY ½ acre, highly cultivated land, with all kinds fruits. Six-room semi-bungalow, basement, furnace, garage; close school and bus. High location. Taxes $25. Easy terms.
Exclusive Listings
W. J. GILLILAND & CO.
1203 Broad Street G 5741

80 PROPERTY FOR SALE

SMALL SAANICH RESIDENCE, THREE miles out, with three-quarters of an acre of garden. House contains four rooms, with full plumbing. No basement. Property stands high. Nice view. Price $1,500, on terms.
JOHN GREENWOOD
Bank of Toronto Building
1405 Douglas Street

82 ACREAGE FOR SALE

FOR SALE—TEN TO THIRTY ACRES good land, $30.00 per acre. Daniel Dougan, Cobble Hill.

COBBLE HILL, NEAR STATION, ON good road, 40 acres, 5 cleared; house of 6 rooms, hewn log basement, brick chimney; garage; 10-stall barn, sliding doors and hayloft; good water supply; timber enough on the place to pay for it. Price $800; terms, half cash, balance to arrange.
ROBERT GRUBB & CO.
312 Sayward Building, Victoria, B.C.

$1250—4 ACRES SPLENDID SOIL, all under cultivation. New 3-roomed cottage. Never-failing well. Just 4 miles out. Easy terms.
$4000—KEATING—70 ACRES, ALL under cultivation. No buildings. Easy terms. Would divide, or consider exchange for city property.
BISHOP & WORTHINGTON, LTD.
576 Yates Street Phone E 3241

84 ACREAGE WANTED

WANTED FOR CASH CLIENT—A PROPerty of about ten acres, with fair buildings, suitable for mixed farming, with some domestic fruit; good water supply; electric light if possible.

CLIENT OPEN TO BUY A WATERfront property in North Saanich for Summer home purposes. Must be secluded and contain several acres, with easy access to water.

LISTINGS WANTED OF SUBURBAN acreage or small suburban homes, within, say, six miles of Victoria.

THE ROYAL TRUST COMPANY
Real Estate Dept.
1203 Government St. E 4126

WANTED — ACREAGE OF TIMBER, suitable for cordwood. Box 4741, Colonist.

F.N. Francis & Co.
Insurance
610 Fort Street Phone E 6541
WISHING YOU ALL A HAPPY NEW YEAR

VAN ANDA COPPER & GOLD COMPANY
Notice to Debenture Holders

The holders of the $500.00 debentures, or of any interest coupon detached therefrom, issued by the Van Anda Copper & Gold Company subject to and entitled to the benefits of a certain deed of trust made between the said company and Lawrence Goodacre and Harry Whitney Treat as trustees and in the said debentures referred to as being dated the first day of March, 1899, are hereby requested to communicate with the Montreal Trust Company, of 675 Hastings Street West, Vancouver, B.C., for the purpose of participating in the distribution of certain moneys now in the hands of the said Montreal Trust Company as trustee for the said debenture holders.

DATED at Vancouver, B.C., this 22nd day of December, 1933.

BURNS, WALKEM & THOMSON,
Solicitors for the Montreal Trust Company.

WELLINGTON COLLIERY RAILWAY COMPANY

Notice is hereby given that the annual general meeting of the shareholders of the Wellington Colliery Railway Company will be held at the office of the Canadian Collieries (Dunsmuir), Limited, Esplanade, Nanaimo, B.C., on Monday, the Eighth Day of January, 1934, at the hour of 3 o'clock in the afternoon, for the election of Directors of said Company for the ensuing year, and for the transaction of any other business connected with and incidental to the undertaking of the Railway Company that may be dealt with at the annual general meeting of its shareholders.

Dated at Nanaimo, B.C., this 21st day of December, 1933.

PATRICK S. FAGAN,
Secretary of the Wellington Colliery Railway Company.

THE CORPORATION OF THE DISTRICT OF SAANICH

Notice is hereby given that public meetings have been called by the Saanich Council as follows:

Ward 1—Jan. 5, at St. Luke's Hall.
Ward 2—Jan. 10, at St. Mark's Hall.
Ward 3—Jan. 6, at Gordon Head Hall.
Ward 4—Jan. 10, at Marigold Hall.
Ward 5—Jan. 6, at Royal Oak Hall.
Ward 6—Jan. 6, at Temperance Hall.
Ward 7—Jan. 11, at Tillicum School.

All meetings to commence at 8 P.M. sharp.

R. R. F. SEWELL, C.M.C.

Sheriff's Sale

STEAM DONKEY ENGINE WITH CABLE ATTACHED

Under and by virtue of a Warrant of Execution issued out of the County Court of Victoria, holden at Victoria, in the action of R. Rutgers, plaintiff, and Arthur Beauchane, defendant, I have seized and taken possession of One Steam Donkey Engine, 5 x 10, No. 40744, with approximately 2,000 ft. of ⅝-in. wire cable and 700 ft. of 1-in. cable attached to engine. To be sold at public auction January 9th, 1934, at the hour of 11 o'clock at my office, Court House, Victoria, B.C. Terms of sale, cash.

The engine is located at Port Renfrew, Vancouver Island. The same can be inspected by applying to J. I. Mutter, Port Renfrew, bailiff for Sheriff.

For further particulars apply to Sheriff's Office, Victoria, B.C.

H. W. GOGGIN,
Sheriff.

Sheriff's Office, Victoria, B.C., January 2nd, 1934.

GREENHOUSES

6 Acres, 12,000 square feet of greenhouses, hot-water heated, oil burner. Modern bungalow, five rooms. Barn, chicken house; 3½ acres logans. We can arrange long terms and low interest. Would rent glasshouses separate.

ON CAR LINE—House, seven rooms, first-class condition, sliding doors, open fire. Garage. Taxes $50.00. Easy terms $1000

ARTHUR E. HAYNES, LTD.
Fire and Auto Insurance, Collections
735 FORT STREET
Office E 3823 Night G 2966

NEW YEAR'S SPECIALS

High part of OAK BAY, quiet, but handy to street car, eight rooms, hardwood floors, cement basement, furnace, garage, all in good condition. All this for $2,500 cash, or would exchange with some cash for new small bungalow.

Moss Street, near street car and sea, seven rooms and basement; only $1,150 cash.

Terms can be arranged for both of these. Exclusive Agents

OLIVER, STEWART CLARK & CO., LTD.
610 Fort Street Phone E 5041

Attractive Home

Modern stucco semi-bungalow, with two nice bedrooms and bathroom on ground floor and enclosed stairway to two more bedrooms and sleeping porch. Living-room is large, cream enamel, with very pretty outlook; also comfortable dining-room and electric kitchen. Basement has garage, extra toilet and laundry tubs. All told, this is a most attractive home, and will be someone's good fortune at the price of $3000

Ker & Stephenson, Ltd.
1305 Government St. Phone G 4127

$150.00 DOWN

Balance at $30 monthly, buys a dandy stucco bungalow containing large living-room with open fireplace. Dutch kitchen, two good-size bedrooms, built-in bath with shower, cement basement, hot-air furnace and garage. Good residential location, close to schools, churches, street car and bus. This home is very well built, has an attractive appearance, and price has now been reduced from $3,600 to only $3,100.

Phone for appointment to view.

P. R. BROWN & SONS, LTD.
1112 Broad St. Phone G 7171

Ten Mile Point

The owner of a charming stucco house on the seafront has asked us to place it on the market. The living-room and dining-room are particularly fine rooms, and the construction of the house is designed for more than ordinary comfort. The locality is a delightful one and the views magnificent. This property is being offered at the low price of $7500

Victoria Homes & Gardens, Ltd.
618 Broughton St. Phone E 4104

Foreign Bonds

(Burns & Wainwright, Ltd.)

	New York
Australia 5%, 1957	87.50
Austria 7%, 1943	60.75
Belgium 6%, 1955	68.125
Bogota 8%, 1945	18.26
Bolivia 7%, 1968	5.75
Denmark 5½%, 1955	84.00
French 7½%, 1941	158.125
German Gov't 7%, 1949	77.625
Japan 5½%, 1954	66.25
Minas Geras 6½%, 1958	16.00
Norway 6%, 1944	82.00
Queensland 5%, 1947	81.625
Rome 6½%, 1952	67.00
Sweden 5½%, 1954	111.50

TORONTO MINES FAIRLY STEADY

Golds Unchanged to Lower—Silvers Firm and Base Metals Draggy

TORONTO, Jan. 2 (CP). — Gold shares continued their hesitating performance in the opening session of the year, closing today on the Standard unchanged or slightly down. Base metal stocks were in a draggy state and silver issues were generally firm to strong and oils steady.

Eldorado advanced 13 cents to 3.89, Nipissing gained 9 to 2.57, Mining Corporation 6 to 1.75, Premier 2 to 1.08, White Eagle 3-4 to 32 3-4, and Bear Exploration 8 to 86. Bear had a turnover of 44,000 shares.

Base metal leaders, Nickel and Noranda dropped 25 cents each, and Falconbridge lost 10 to 3.15.

In the senior gold group, McIntyre reached 50 cents, Teck 5, Pioneer 5, and Bralorne 10.

Hollinger gained 20 cents and Wright-Hargreaves 5 to 6.80. Macassa was outstanding in the gold section, trading actively. It closed at 1.98, with a net gain of 14 cents. The oil group recorded narrow gains.

(Bale & Co., Ltd.)

	Bid	Asked
Ajax	1.05	1.09
A.P.C.	.18	.20
Ashley		1.00
Barry Hollinger	.13	.13½
Base Metals	1.45	1.50
Bralorne	10.35	10.50
B.R.X.	.25	.35
Brett Tratheway	.12½	..
C. & E. Corp.	1.01	1.05
Chemical Research	1.63	1.69
Central Patricia	.55	.55½
Coast Copper	4.00	4.50
Doma Mines	34.50	35.00
Eldorado	3.86	3.89
Falconbridge	3.15	3.24
Granada	.69	.70
Hollinger	11.40	11.75
Home Oil	1.50	1.62
Howey Gold	1.02	1.03
Kirkland Lake	.30	.32
Lakeshore	44.50	45.00
Lee Gold	.12	.13½
Macassa	1.95	1.99
McIntyre Porcupine	41.00	41.50
McVittie Graham	1.15	1.16
McWatters	.38	.39
Mining Corp.	1.75	1.80
Intl. Nickel	21.50	21.65
Noranda	33.50	34.20
Nordon	.10	.10½
Nipissing	2.55	2.57
Paymaster Cons.	.19	.20
Pend Oreille	.62	.80
Pioneer Gold	11.50	12.25
Premier Gold	1.07	1.08
Reid Authier	.26	.29½
Reno	.56	.90
San Antonio	1.50	1.61
Sherritt-Gordon	1.06	1.08
Siscoe Gold	1.44	1.45
Sudbury Basin	1.05	1.10
Sylvanite	1.29	1.30
Teck-Hughes	5.75	5.80
Treadwell Yukon	.35	.50
Ventures	.82	.83
Walte Ackerman	1.26	1.28
Wayside	.41½	.42
White Eagle	.31½	.31½
Wright-Hargreaves	6.75	6.80
Royalite Oil	19.75	20.25

Country Properties

FOR RENT — A very good Up-Island farm of 200 acres; 35 under cultivation. Excellent house and outbuildings. $25 per month.

NEAR QUADRA ST.—One acre with two-roomed cottage $475

VIEW ROYAL—One acre with three-roomed cottage. Good sea view $700

COWICHAN—Eighteen acres; about ten under cultivation. Large poultry houses, barns, orchard, etc. For quick sale $1350

METCHOSIN—Nearly ten acres, seafrontage. High location. Magnificent views of Strait. City water and light available. Nicely treed and sheltered. Greatly reduced to $2200

COWICHAN—Thirty-acre farm, mostly under cultivation. Five-roomed house, outbuildings. Exceptional bargain price $2500

LANGFORD—Twenty acres, about eight under cultivation, balance timbered and grazing. Large creek through property. Seven-roomed house, in excellent repair. Electric light, telephone, etc. Barns, garage, dairy, poultry houses, etc. $6000

NEAR ISLAND HIGHWAY — A six-roomed semi-bungalow with all modern conveniences, situated on a large seafront lot, with private cove and beach. This is one of the most desirable small places on the waterfront that has ever been offered. For price and particulars apply at this office.

Pemberton & Son, Ltd.
G 8124 625 FORT ST.

Oak Bay Bungalows

Six rooms, stucco finish, open fireplace in living-room, dining-room, breakfast-room, two bedrooms and kitchen; full cement basement, furnace. Nice garden. Boulevarded street, close to car. Special price $3150

Near beach, with sea view—New stucco bungalow of six rooms; attractive living-room, good-sized dining-room, model kitchen, tiled sink, built-in bathroom, three bedrooms, hot-water heating, oak floors. Special price $4200

Heisterman, Forman & Co.
608 View Street

Several Farms to Rent
Safe Investment Today
9 Furnished Suites Full
5 Acres, Dairy, $1,700

Eight rooms, cement basement. Spring water. Inspected barn for seven cows. Taxes $23.00. Quarter cash.

1 Acre, Cottage, $475

Three-quarters cleared. Considerable firewood. Taxes $24.00.

FRASER BISCOE
Opposite Central Fire Hall
Res. Phone E 2228 Office E 9413

FOR RENT UNFURNISHED

145 Wellington—5 rooms, furnace, $20.00
307 Vancouver—9 rooms, furnace and garage $25.00
510 Beach Drive—5 rooms, furnace and garage $32.50
2035 Oak Bay Ave.—7 rooms, coal range $17.00
2650 Richmond Rd. — 4 rooms, furnace and garage $18.00

FURNISHED

129 Medina — Upper suite, 5 rooms $22.50
MODERN APTS.—4 rooms, fully furnished, steam heat, Frigidaire $40.00

A. A. MEHAREY & CO.
Real Estate, Insurance, Stocks, Bonds
624 Fort St. E 1187

London Stocks

LONDON, Jan. 2 (AP).—Closing quotations on stocks and bonds in London follow:

Stocks — Brazilian Traction, $11; Canadian Pacific Railway, $12 5-8; International Nickel, $21 3-8; British-American Tobacco, £5 3-4; Dunlop Rubber, 39s 10 1-2d; Ford, Ltd., 22s; Hudson Bay, 26s 6d; Imperial Chemical, 32s 3d; Imperial Tobacco, 111s 1 1-2d; Mining Trust, Ltd., 3s; Rand Mines, £5 3-4; Rhodesian-Anglo-American, 13s 6d; Rhokana Corporation, £5 1-8; Crowns, £9 1-2; Springs, £5 3-4; East Geduld, £6 3-4; Royal Dutch, £21 5-8; Vickers, 9s 1 1-2d.

Bonds—Canadian 4 per cent Loan, 1953-58, £105 1-2; British 2 1-2 per cent Consols, £74 1-8; British 3 1-2 per cent War Loan, £101 1-8; British Funding 4s, 1960-90, £112 3-8.

ARMOUR & CO. PROFITS SHOW BIG INCREASE

NEW YORK, Jan. 2 (AP).—Profits of Armour & Co., of Illinois, for the fiscal year ended October 28 amounted to $8,849,661, compared with $1,662,539 in the preceding fiscal year. Included in the year's profit, which was equivalent to $8.72 a share on the 7 per cent cumulative preferred stock, was $728,020 credit on purchase and retirement of bonds.

Metal Markets

LONDON, Jan. 2 (AP).—Copper—Standard, spot, £32 5s; future, £32 7s 6d. Electrolytic, spot, £35 10s; future, £36 10s.

Tin—Spot, £227 10s; future, £227 15s.

Lead—Spot, £11; future, £11 5s.

Zinc—Spot, £14 12s 6d; future, £14 17s 6d.

AT NEW YORK

NEW YORK, Jan. 2 (AP).—Copper—Quiet; electrolytic, spot and future, 8 1-4.

Tin—Firm; spot and nearby, 53.25; future, 53.65.

Iron—Quiet; No. 2 f.o.b. Eastern Pennsylvania, 18.50; Buffalo, 17.50; Alabama, 13.50.

Lead—Easier; spot, New York, 4.00; East St. Louis, 3.85.

Zinc—Steady; East St. Louis, spot and future, 4.35.

Antimony—Spot, 7.25.

Quicksilver—67.00@68.00.

Montreal Produce

MONTREAL, Jan. 2 (CP).—Prices ruled steady to slightly higher on the Montreal Produce Exchange, today.

Butter—No. 1 regraded pasteurized, 25 1-4.

Cheese—Ontarios, 10 1-4.

Eggs, steady—Ontario and British Columbia A-large, 35; A-medium, 32; A-pullets, 30.

Silver Markets

LONDON, Jan. 2 (AP). — Bar silver, firmer; 1-4 higher at 19 5-16d.

AT NEW YORK

NEW YORK, Jan. 2 (AP). — Bar silver, firm, 1-4 higher at 44 7-8c.

Retail Markets

Vegetables—Greens
Sprouts .... 3 for .25
Cabbage, lb. .... .03
Cauliflower, each .... .15, .20, .25
Lettuce .... .10, and 2 for .15
Spinach, per lb. .... .10, and 2 for .25
Leeks, 3 bunches for .... .10
Green Beans .... .25
Hothouse Tomatoes, lb. .... .18 and .20
Artichokes, each .... .15
Green Peas .... .25

Root Vegetables
Potatoes .... 10 lbs. for .20 and .25
Carrots, per lb. .... .01¼
Turnips, per lb. .... .01½ to .02
Beets, per lb. .... .02
Onions, per lb. .... .02 to .02½
Celery, bunch .... .05, .10

Fruits
Oranges, California .... .20 to .75
America Grapes, per lb. .... .20
Emperor Grapes .... .20
Local Apples, new, lb. .... .02 to .04
Bananas, per doz. .... .33 to .45
Lemons, per doz. .... .15 to .45
California Grapefruit, 3 for .25, 4 for .25, and, each .... .05
Florida Grapefruit, .10, .15; 2 for .... .25
Okanagan MacIntosh Red Apples, 5 lbs. .... .25
Delicious Apples .... 5 lbs. .25
Jonathans .... 5 lbs. .25

Cheese
English Stilton, lb. .... .85
Imported Roquefort, lb. .... .73
Finest Ontario, mild, lb. .... .16
Old Ontario, lb. .... .30
Medium Ontario, lb. .... .25
Gorgonzola, lb. .... .60
Swiss Gruyere, in portions, box .... .35
Finest Ontario, matured, lb. .... .30
Edam Dutch Cheese, lb. .... .35
Gouda Cheese, lb. .... .45
Eagle Brand Camembert, lb. .... .55
Circle Brand Breakfast Cheese .... .40
Kraft, lb. .... .30
Goldenloaf .... .30
Canadian Stilton, lb. .... .30

Fish
Smoked Red Salmon, lb. .... .25
Smoked White Salmon .... .15
White Salmon, lb. .... .12
Blueback Salmon, 2 lbs. .... .25
Soles, 2 lbs. .... .25
Red Salmon, lb. .... .16
Local Cured Black Cod .... .20
Large Eastern Kippers, lb. .... .20
Smoked Red Salmon .... .25
Local Kippers, 2 lb. .... .25
Fresh Cod .... .10
Ladysmith Oysters, half pint .... .25
Salt Cod .... .20
Digby Chix, box .... .35
Haddies, per lb. .... .18
Boneless Herring .... .30
Smoked Cod .... .15
Halibut, lb. .... .15
Haddie Fillets .... .18 to .22

Poultry
Spring Chicken .... .30
Fowl .... .20 to .25
Turkey .... .22 to .25

Dairy Produce and Eggs
Eggs—
Fresh Extras, doz. .... .37
Firsts, doz. .... .33
Pullet Extras, doz. .... .30

Butter
Brookfield, lb. .... .28
Shamrock, lb. .... .28
Cowichan Creamery, lb. .... .30
Handypats, lb. .... .35
Saltspring Island, lb. .... .29
Our Own Brand, lb. .... .26
Comox, lb. .... .28
Fraser Valley, lb. .... .27

Beef
Prime Rib Roast .... .15 to .18
Loin Roast .... .25
Pot Roast .... .10 to .15
T-Bone Roast .... .25
Round Steak .... .20
Rump Roast .... .20
Boiling Beef .... .08
Hamburg Steak .... .10
Stew Beef (Boneless) .... .12½

Lamb
Shoulder .... .15 to .18
Loin .... .25 to .30
Leg .... .25 to .30
Stewing, 3 lbs. .... .25

Pork
Leg .... .16
Loin .... .25
Side Pork .... .15

Radio Programmes

Summary of Schedule of Victoria and Other Pacific Coast Stations

TODAY

9 a.m. — Ceremonies attached to the opening of the United States Congress will be released by trans-continental networks of the Columbia and National networks. The Presidential message will be the highlight of this programme.—KOL, KVI (KJR tentative).

1 p.m.—Pages from the scores of the old masters will be scanned by Howard Barlow and his concert orchestra during the broadcast of "Musical Album." The "Triumphal March" from "Queen of Sheba," by Goldmark; Mendelssohn's overture, "Ruy Blas"; Sibelius' wierdly beautiful "Valse Triste," and "La Danse," from the pen of Debussy, will make up this programme.—KOL, KVI.

5:30 p.m.—"The Prize Song" from Wagner's "Die Meistersinger" will be featured by Albert Spalding, American violin virtuoso, during his programme with Conrad Thibault and Don Voorhees' Orchestra. — KOL, KVI.

6 p.m.—Helen Ford, an outstanding prima donna and dramatic actress, will be the guest star with the Ipana Troubadors.—KOMO.

6 p.m.—Leopold Stokowski will direct the Philadelphia Symphony Orchestra in an all-Mozart programme during the nightly symphonic feature over Columbia lines. The "Overture" to "Don Giovanni" and the first movement of the "Symphony in G Minor" will be heard.—KOL, KVI.

6:15 p.m. — Colonel Lemuel Q. Stoopnagle and Budd, his ever-faithful assistant, will give their version of the cruise of the Seth Parker during their programme with Vera Van and Jacques Renard's Orchestra.—KOL, KVI.

6:30 p.m.—More nonsense by those two masters, Gracie Allen and George Burns, and sweet music by Guy Lombardo's Orchestra will feature this programme from Hollywood.—KOL, KVI.

6:30 p.m.—John McCormack, celebrated tenor, assisted by William Daly's Orchestra, in presentation of many favorite selections. Among the numbers to be heard are "The Prayer Perfect," by Oley Speaks; "The Meeting of the Waters"; "Minnelied," and "The Leprehaun." — KOMO.

7 p.m.—The Waring organization, including the Pennsylvanians, the Lane Sisters, Stu Churchill, Tom Waring, Poley McClintock, Johnnie Davis, the Three Smoothies and others, in a gala half-hour revue. — KOL, KVI.

8:15 p.m.—A new series of programmes by Warden Lewis E. Lawes of Sing Sing Penitentiary, will be inaugurated over a Western hook-up of National stations. The first programme is "A Kingdom Regained," the story of a newspaper editor.—KOMO.

9 p.m.—Woodhouse and Hawkins in "Nitwit Court," one of the Canadian Radio Commission's Western features, will be heard from Calgary. —CRCV.

9:30 p.m. — Fred Allen, noted Broadway comedian, returns to the air with a new revue with the assistance of Ferde Grofe's Orchestra, Portland Hoffa, Jack Smart and Mary McCoy.—KOMO.

CJOR, Vancouver (600 keys.)
4:00 p.m.—Trained Canaries.
4:15 p.m.—Say It With Flowers.
4:45 p.m.—Musical Programme.
5:00 p.m.—Crazy Crystal Balladier.
6:15 p.m.—Musical Programme.
6:30 p.m.—Programme.
6:45 p.m.—News Varieties.
7:00 p.m.—Investment Counsel.
7:30 p.m.—British-Israel Association Programme.
8:00 p.m.—Glengarians.

CKWX, Vancouver (1,010 keys.)
5:00 p.m.—Studio Programme.
5:30 p.m.—Market Service.
5:35 p.m.—Studio Programme.
6:45 p.m.—Happy Family.
7:00 p.m.—Maher Programme.
7:15 p.m.—Studio Programme.
7:30 p.m.—Earle Hill and His Spanish Grill Orchestra.
8:00 p.m.—Studio of Music Programme.
8:15 p.m.—Curiosity Shop.
8:00 p.m.—Kitsilano Boys Band.
10:00 p.m.—Ole Olson and His Orchestra.
10:30 p.m.—Dodo Club.
11:00 p.m.—Barney Potts and His Orchestra.
11:30 p.m.—Organ Programme.
12:00 m.n.—Sandy Desantis and His Venetians.
12:30 a.m.—DX Programme.

CRCV, Vancouver (1,100 keys.)
p.m.—Echoes of the Opera, records.
p.m.—Canadian Press News.
p.m.—One Hour With You.
6:30 p.m.—Under the Bridges of Paris.
7:00 p.m.—Selected Recordings.
7:30 p.m.—Canadian Press News and Weather Forecast.
7:35 p.m.—Piano Musings, by Bill Ladner.
7:36 p.m.—Moonlight on the River.
8:00 p.m.—Varieties.
8:30 p.m.—News.
8:45 p.m.—Grace Platt, soprano.
9:00 p.m.—Woodhouse and Hawkins.
9:30 p.m.—Dr. Lyle Telford.
10:00 p.m.—Percy Harvey's Concert Orchestra and Marjorie Whitehead, soloist.

CKMO, Vancouver (1,410 keys.)
4:30 p.m.—Dance Recordings.
5:30 p.m.—Merry Mariners.
6:00 p.m.—British Empire Programme.
7:30 p.m.—Rogers Programme.
7:45 p.m.—B.B. Cowboy Cavaliers.
8:30 p.m.—Palais de Dance.

CRC NETWORK
5:55 p.m.—Canadian Press News (B.C. network).
6:00 p.m.—One Hour With You, from Montreal.
6:30 p.m.—Under the Bridges of Paris.
7:30 p.m.—Canadian Press News.
7:35 p.m.—Moonlight on the River; Jack Dale, tenor; Bud Spense, piano accordionist.
8:00 p.m.—Varieties.
9:00 p.m.—Woodhouse and Hawkins in Nitwit Court.
9:15 p.m.—Two-Piano Classics, Evelyn Eby, Reginald Bedford.

NBC-KGO NETWORK
KHQ-KGW-KFI-KGO-KOMO-KJR
6:15 a.m.—Wendel Hall.
8:30 a.m.—Arion Trio.
10:00 a.m.—Sarah Kraindler.
10:15 a.m.—Books for Children, Grace Powell.
10:30 a.m.—Woman's Magazine of Air.
11:30 a.m.—Argentine Trio.
11:45 a.m.—Words and Music.
12:00 noon—Joe White, tenor.
12:15 p.m.—Western Farm and Home Hour.
1:00 p.m.—Betty and Bob.
1:15 p.m.—Frances White, songs.
1:30 p.m.—Ma Perkins.
1:45 p.m.—Lady Next Door.
3:00 p.m.—Al Pearce and His Gang.
3:00 p.m.—Xavier Cugat and his Waldorf-Astoria Orchestra (KPO network).
3:30 p.m.—George R. Holmes.
3:45 p.m.—Soloist.
4:00 p.m.—Dance Masters.
4:15 p.m.—Oriental Orchestra (KPO to network).
4:30 p.m.—Mary and Her Friendly Garden.
5:00 p.m.—Ramblers, J. Hornik's Orchestra.
5:15 p.m.—Canzonatta, Arion Trio.
5:30 p.m.—Billy Bachelor.
5:45 p.m.—Little Orphan Annie.
6:00 p.m.—Ipana Troubadours.
6:30 p.m.—John McCormack, tenor.
7:00 p.m.—Corn Cob Pipe Club, barn music.
7:30 p.m.—National Radio Forum.
8:00 p.m.—Amos 'n' Andy.
8:15 p.m.—20,000 Years in Sing Sing.
8:45 p.m.—Stars of the West.
8:30 p.m.—Stringwood Ensemble (KGO).
9:30 p.m.—Fred Allen's Revue.
10:00 p.m.—News Flashes.
10:15 p.m.—Mark Hopkin's Hotel Orchestra.
11:00 p.m.—Guy Lombardo's Royal Canadians.
11:30 p.m.—Tom Gerun's Bal Tabarin Orchestra.
11:30 p.m.—Organ Concert (KGO).

CBS-DON LEE NETWORKS
KVI-KFRC-KOIN-KSL-KOL
8:00 a.m.—Voice of Experience.
8:15 a.m.—Gypsy Nina, songs.
8:30 a.m.—Betty Crocker (Don Lee).
8:35 a.m.—Rasinsky Russian Ensemble.
10:15 a.m.—Playboys.
10:30 a.m.—Easy Aces, Mr. and Mrs. Goodman.
11:00 a.m.—Just Plain Bill.
11:15 a.m.—Romance of Helen Trent.
11:30 a.m.—American School of Air.
12:00 noon—La Forge Baruman Musicale.
12:30 p.m.—Pickard Family.
1:00 p.m.—Musical Album.
1:35 p.m.—Educational Features.
1:45 p.m.—Merrymakers.
2:00 p.m.—Happy Go Lucky Hour (Don Lee).
2:15 p.m.—Jean Olsen and Orchestra.
3:00 p.m.—Feminine Fancies (Don Lee).
3:15 p.m.—Al and Pete.
3:30 p.m.—Sweet Music (Don Lee).
3:45 p.m.—George Hall's Orchestra.
4:00 p.m.—Hodge Podge Lodge (Don Lee).
4:30 p.m.—Those McCarthy Girls.
4:45 p.m.—Between the Bookends.
5:15 p.m.—H Bar O Rangers.
5:15 p.m.—Nomad (KSL).
5:30 p.m.—Al Spaldina, Con. Thibault.
6:00 p.m.—Philadelphia Symphony Orchestra.
6:15 p.m.—Col. Stoopnagle and Budd.
6:30 p.m.—Burns and Allen.
7:00 p.m.—Waring's Pennsylvanians.
7:30 p.m.—Columbia News Service.
7:45 p.m.—Myrt and Marge.
8:00 p.m.—Presenting Mark Warnow.
8:30 p.m.—Human Side of the News.
8:45 p.m.—Buccaneers (Don Lee).
8:45 p.m.—Ozzie Nelson's Orchestra.
9:00 p.m.—Eddie Duchin's Orchestra.
9:30 p.m.—Little Jack Little, Orchestra.
10:00 p.m.—Gordon Henderson's Orchestra (Don Lee).
10:30 p.m.—Bowery Orchestra (Don Lee).
11:00 p.m.—Gus Arnheim's Orchestra (Don Lee).
11:30 p.m.—Bowery Orchestra (Don Lee).

BAR GOLD AT LONDON

MONTREAL, Jan. 2 (CP).—Price of bar gold in London today was $32.77 an ounce in terms of the Canadian dollar, based on the London price of 127s and the quotation of sterling in Montreal at $5.16. Saturday the Canadian equivalent was $32.38.

ALASKA JUNEAU DIVIDEND

NEW YORK, Jan. 2 (AP).—Alaska Juneau Gold Mining Co. today declared an extra dividend of 15 cents a share and the regular quarterly dividend of similar amount both payable February 1 to holdings of record January 13.

How It Started by Jean Newton

"STONE DEAF"

We have an inquiry as to the origin of the expression "stone deaf."

The use of the term "stone" to indicate insensibility of various kinds is very old, going back as far as the year 1300 when we find "stone dead."

"Stone deaf" goes back to the comparatively modern source of "Lockhart's "Life of Scott," dating 1837, where we find, "A man almost literally stone deaf could not discharge the duties of a parish priest in a satisfactory manner."

YULETIDE PARTY

An enjoyable Yuletide party was held, on Saturday, at the home of Mr. and Mrs. Wah Lowe, "Sunnyside," Station Road. The guests were Mr. and Mrs. C. Kwan, Mrs. W. Kwan, Mrs. J. Yipp, Mrs. J. Hope, Mr. W. Greenhalgh, Misses P. Lowe, M. Mar, all of Victoria; Mr. and Mrs. W. Moore, and their little daughter, of Goldstream; Mr. and Mrs. J. Taylor, of Langford; Misses Dorothy, Edith, Ida, and Muriel and Anita Sam, of Shawnigan Lake. Games were enjoyed, Miss E. Sam directing, and piano selections were played by Mrs. C. Kwan, formerly Miss Jennie Wong, of Chicago. Others who took part in the programme were Lois Moore, Anita and Muriel Sam, Pearl Lowe, Ida and Edith Sam. Cards and contests were enjoyed, and dancing concluded with "Auld Lang Syne."

"Are you a canvasser, debt collector, or just a friend of the boss?" asked the new office boy.

"All three," smiled the visitor.

"Then," said the boy, "the guvnor's busy in conference, he's out of town—and will you please step in and see him?"

That Body of Yours

By James W. Barton, M.D.

RULES FOR PREVENTION OF ATTACKS OF EPILEPSY

Although the cause of epilepsy has not been discovered, the treatment is now so successful that many patients are able to go about their work day in and day out, month after month, without having a single attack.

There are, of course, some patients not so fortunate and notwithstanding constant watchfulness still have an occasional attack.

The method of prevention of attacks should now be well known, but there are some unfortunates who still accept the condition as a visitation of Providence and do nothing about it.

There are a few simple rules which can be followed by practically everybody.

1. No food or liquid should be taken before retiring.

2. No food should be eaten when patient is tired.

3. Starches—bread, potatoes, pastry, sugar—should be cut down as much as possible; by half at least.

4. To make up for cutting down on starches the fats—butter, fat meat, cream, nuts, eggs—should be increased.

5. Liquids should be cut down as much as possible.

6. The drug, phenobarbital, should be used in those cases in which, despite following the above rules, attacks still continue.

There has been some controversy of late as to the value of cutting down on liquids in the prevention of attacks of epilepsy, but the majority of research workers believe that lessening the intake of liquids is of great benefit.

Drs. D. M. Lyon and D. M. Dunlap, Edinburgh, report observing the effects of cutting down the liquids in a series of five cases. During the time the liquids were cut down definite beneficial effects were noted in four of the five patients. This result was as good as that produced by cutting down on starches and increasing the fats, but was not as good as that produced by a sufficient dose of phenobarbital.

The effects of the phenobarbital were, however, greatly strengthened by keeping the patient's water or liquid intake as low as possible.

In other words, any or all of the above suggestions—cutting down on starches, increasing fats, cutting down on liquids, and the use of phenobarbital—should be kept in mind in the treatment of epilepsy.

DANCE AT SOOKE

The Canadian Legion, Sooke Branch, B.E.S.L., were hosts at a jolly dance, in Sooke Hall, which attracted over two hundred and fifty dancers from the city and surrounding districts. The hall was attractively decorated with many flags and evergreen, and a lively orchestra dispensed the latest dance hits and also the old familiar airs. Prizes were won as follows: Tea set, Mrs. Roberson, Saseenos; turkey, Mrs. H. Wilson; side of bacon, Mrs. E. Syrett; sack of flour, R. Kirby; sack of carrots, Mr. Ashton; box of oranges, D. F. Walker; box of apples, W. Milligan; sack of potatoes, J. Garner; sack of flour, Mr. Mallm, and turkey, Mr. Massick.

Woman Slightly Upset in Mishap

Following an impact between an automobile driven by Miss Elizabeth Garrett, of 1737 Hampshire Road, and the gates of an Oak Bay-bound car, from which she was attempting to alight at the corner of Bank Street and Pandora Avenue, about 5:30 p.m. yesterday, Mrs. O. R. Clover, of 1727 Bank Street, was thrown to the pavement.

Mrs. Clover was removed to the Royal Jubilee Hospital, where it was ascertained she had suffered no serious injury. House physicians report she was "slightly upset," and would probably return home today.

H. G. Garrett, father of the driver, reported to police on his daughter's behalf.

ALBERTA PIONEERS MAKING HISTORY

EDMONTON.—Many fine stories of the early days in the West are being neglected. Those persons who might recall stirring instances of the "olden golden days" in Saskatchewan and Alberta are leaving the stage of life. The Northern Alberta Pioneers and Old-Timers' Association is, as a result, making arrangements to compile a history of the days when Edmonton was a struggling fur-trading fort, a village and then a thriving town.

"This year," the president said, "we should pick out the oldest resident in each district; for instance, starting in Clover Bar, then into the Sturgeon, and so on. All the material obtained can be combined into a book. It's well worth our time and any expenditures necessary."

What Today Means

"CAPRICORN"

If January 3 is your birthday, the best hours for you on this date are from 6:30 to 8:30 a.m., from 10:35 to 11:45 a.m. and from 5 to 9:30 p.m. The danger periods are from 9 to 10 a.m., from 1:30 to 2:30 p.m. and from 10:30 to 11:30 p.m.

If you were born on January 3, you will possibly find yourself, on this date, called upon to do a friend a favor, and the granting of this request will result in your receiving a practical demonstration of the saying "cast thy bread upon the water; for thou shalt find it after many days." You will find it very hard to retain your temper during the next forty-eight hours, for some petty annoyances will occur, but be wise and completely ignore them, for they will prove trivial, and unworthy of your slightest attention.

The child born on January 3 will develop into a most lovable character. As it grows older you will rejoice in the spirit of generosity and unselfishness that will be manifested. The child will also have a very great love for the artistic, and if given the opportunity will become actively interested in music or painting.

If you were born on January 3 and are a woman, you possess such a cheerful personality that both men and women are attracted to you. Your fondness for home will result in a most successful career both as a wife and mother. Be careful you do not spoil your children by too much indulgence. If you are unmarried, you will receive a great deal of attention this year, be careful it does not turn your head. Your place is at home, as a good man's wife, for you have all the attributes a man desires his mate to have.

It will be wise for men born on this date to be very cautious about any new investments offered for their consideration, and a great deal of discretion should be used before signing any papers or documents. Your great fault is being inclined to accept everything on faith, and you are very likely to get "stung" unless you are careful. You are very generous, and you should not commit yourself too freely to give financial help to this, and the other thing, until you are satisfied that it is worthy of your support. It may be well for you to be more careful about giving vent to emphatic expression of hastily formed opinions on some of the present economic and social problems, for this will cause you to jeopardize friendships you value.

It is possible for people fortunate enough to be born on January 3 to feel happy on this date, for your future prospects are most promising, there being every indication that there is a great deal of good coming your way. You will have a great many of your hopes realized, and many of the fears you have entertained will pass into oblivion before another twelve months roll around.

"Now, what about some elastic," suggested the commercial traveler who was getting an order from an Aberdeen shopkeeper.

"Na, na," said the Aberdonian. "I'm for nae mair o' it. I couldna measure a yaird o' your last consignment wi'oot the darned stuff snapping."

TOONERVILLE FOLKS

PERMANENT WAVE 2.50
With INDESTRUCTIBLE CURLS
5 Months' Guarantee
K 6622
KRESS' Beauty Shoppe
Reg. $7.50
1204 Douglas Street

CHAPTER XIII

It seemed like a rollicking adventure and they clipped off ten miles an hour or better right along. The wind held good, the weather clear, and save for the undercurrent of anxiety which ran beneath Irene's calm and resolute exterior no one could dream that they were drawing nearer and nearer to the scene of imminent tragedy.

Two or three days of life on a small vessel are equivalent to an association lasting as many months on shore. The breaking point of tolerance is reached much sooner afloat than ashore, as is also the discovery of denendable and companionable traits in one's mates.

Fortunately Irene and Vern discovered that they could be friends at least. Vern was discovering much more than that, but except in jest he kept it pretty much to himself. Enough under the circumstances to be slowly winning her esteem and trust.

Irene knew that he was no ordinary city loafer who had shipped with her for a soft berth and a change of scene. She asked no questions as to his antecedents or education, but her gradual change of attitude told that she knew. She honored him with discussions of subjects which one would hardly have broached to an illiterate longshoreman.

Their luck in finding themselves congenial was emphasized as time went on. The poker game became so engrossing that Irene and Vern had to talk to one another if they expected to be listened to. What time he was awake when off duty he spent near the wheel trying by cheerful conversation to keep her thoughts from dwelling too darkly on the immediate future, and when he himself was steering he tried to keep her aft where he could throw her an occasional verbal antidote.

There were three days of feeling the way to permanent frfiendship. If anything lay beyond that, this was no time to find out. There would be plenty of time for that when and if the crisis of Irene's affairs were successfully passed.

The morning of the fourth day dawned dim and greasy. The sun had shone red for a brief space before the assembling clouds had blotted it out. The wind died and Wings rode uneasily on a slippery swell. They had had the motor going since nightfall of the day before.

Irene came on deck to relieve Vern.

Her gaze swung around the horizon. "What do you think?"

"I think this craft would be safer inside that reef which is banked just below the horizon on our starboard side."

Irene shook her head. "Perhaps, but we dare not lay up. Besides, this storm may last for three or four days. If we once got inside we could never get out again."

"True," Vern admitted. "I was merely telling you what I thought. If a harbor is out of the question, we had better stand out a little farther. Where we are now a slight mishap to the motor with a heavy sea running would be fatal. Three or four miles more away from the reefs we would have a chance to make repairs."

Irene nodded. "You're quite right. I'll take her out while you turn in."

"Do you want me to stay on deck in case——"

"No, this may not break for several hours yet. It will be better for you to snatch some sleep, because later we may neither of us be able to get away. I'll call you when I need you."

Vern knew that she spoke sound sense. Since there was nothing he could do, no preparation he could make against the blow which was coming it would be better to fortify himself with some rest rather than fret about something that could not be helped. It might turn out to be only a mild squall after all.

Vern had not been in his bunk more than an hour before he was gently rolled out of it by the first wave of a sudden sea. It came a few minutes ahead of the wind, which began to tune up the rigging before he could get his shoes on.

The poker game in the cabin was going on under difficulties because the chips would not stay in the pot and the dealer had to hand each card to the players.

Vern reported on deck. For a moment he stood in the companionway looking at the steersman. That had become a favorite light occupation with Vern lately, and he indulged himself even now with the heavens getting ready to wreak their wrath upon them.

Even wind that blew her garments to nothing but form moulds failed to disturb the lovely poise of Irene. A girl and a ship are the two most graceful things in human existence. Combined their charm is more than doubled. Irene was the spirit of Wings, balanced for a moment on its deck, swaying in absolute tempo with the sea music to which it danced.

This girl was a light in Vern's life that was rapidly growing so bright that it almost hurt him to look at it.

CHAPTER XIV

Irene's attention was far away over the rim of the restless horizon, and he was almost at her side before she noticed him.

"What are you doing on deck?" she demanded. "This is your watch below."

"I'm a poor sailor, I guess," he lied. I can't sleep unless you hold this cradle still."

They had to exchange ideas at the top of their lungs because the marine accompaniment was getting too loud altogether for parlor conversation. The wind was running faster than the waves now, snatching off their curling white caps, carrying them ahead and slapping them in the faces of the crew of Wings.

Irene had headed the yacht diagonally across the trough, pulling her around square into the larger ones. So far the motor was doing its duty manfully, never missing a beat. Vern was glad they had economized on gasoline and still had nearly a tankfull in case they had to run into this storm for many hours.

Their general direction was still south, and after a half an hour of crossing the waves diagonally into the wind Irene corrected this by running an equal length at a ninety degree angle to that course which made them slant across the crests, but with the wind.

Vern understood the manoeuvre. She was still edging nearer to Little Cane Key. She had not forgotten that they had to be there the next day. He knew that she was not going to forget either, no matter if danger and death stood in the path and ordered them to turn back.

Well, whatever she did he was with her—her cause had become his cause. Vern was no half-way fighter. He was enlisted for the war no matter what happened. Perhaps it was just as well that the other passengers could not read her mind quite then as well as he could.

"They've lived their lives," he muttered, "so if——"

"What did you say?" asked the steersman.

"Luff," he yelled.

She did. They were drenched anyway. But she smiled through it. "This is no time for sentiment."

He laughed. This was good. They were on terms of playful comedy, then. For another thing he was glad; the portentous imminence of sea-death had for the moment lifted the weight of forboding which had bent her spirit lower and lower as they approached their destination. Apparently being face to face with actual and immediate physical danger had banished until tomorrow the necessity for introspective melancholy.

She was too wet now for oilskins. Fortunately the air was fairly warm yet and Irene seemed to thrive on plenty of water. She shook herself and came up smiling, a little crisper curl in her spirits as in her hair.

She looked at him quizzically "Are you afraid?"

"Yes, scared to death. Are you?"

"Absolutely. Ain't it a grand and glorious feeling?"

They rode to the top of the next wave and peered down at black death in the hollow beyond before plunging horribly into it.

The old boat shuddered and creaked, but got to her feet again, staggering. Vern was glad that they were not carrying an ounce of canvas. Anything to put ap additional strain on the keel and ribs would probably have pried her apart.

"Acting on a discouraging thought, Vern worked his amidships to the pump, a small pitcher-mouthed affair such as is used in cisterns and tried it. There was a little water, but not much. He had it dry in fifteen minutes. There was no unanimous opening of the seams as yet.

And then, as they were zig-zagging toward shore with the wind and water following over the stern a larger wave than any so far came right over the taffrail, flooded the after deck and poured in a torrent down the companionway.

A startled cry from the surprised passengers was succeeded by a more ominous sound.

The motor began to miss. As there were only two cylinders in the heavy duty marine engine below decks to have one of them incapacitated meant an immediate loss of headway. Wings began to roll sidewise a little.

(To Be Continued)

A certain sportsman told his loader to fill his pockets with birds from the game-cart before the first big drive after lunch and "salt" the ground near his butt with them. One keen young keeper, after gathering a number of birds, came up to the sportsman and said: "Beg pardon, my lord, but it's an extraordinary thing; several of these birds I have gathered are stone cold."

"Cold!" the other replied. "Of course they are cold, you fool. Don't you know I always shoot with chilled shot?"

PROSPECTS FOR 1934 BRIGHTER

Head of Advertising Corporation Says Outlook for Business Improved

C. P. Constantine, of Botsford, Constantine & Gardner, national advertising company operating in Portland, Seattle and San Francisco, arrived in Victoria yesterday on his annual business trip to Canadian territory.

Mr. Constantine is a big booster for Victoria and is particularly interested in fishing, and has been instrumental in sending large numbers of Southern fishermen to Vancouver Island.

"You look after your tourists when they come here, and that counts a whole lot. Victoria has a reputation for hospitality that is not enjoyed by other cities; in fact, you have almost everything here that a tourist would want," Mr. Constantine stated.

Concerning prospects for the future, Mr. Constantine said that the people of the United States were looking forward confidently to 1934 to bring a return to the conditions that prevailed before the crash of 1929. Of the tourist possibilities for the new year, Mr. Constantine was inclined to think that the change in the liquor laws of the United States might affect a certain percentage of transient tourists, but he did not think that the regular traveler would be enticed to stay at home on that account.

"You have wonderful recreational facilities on Vancouver Island, and your game is bound to attract the usual number of game hunters. Victoria, like other cities catering to tourist traffic, will have to pay particular attention to publicity and advertising because there are no major attractions billed for the States this year, and there will be strong efforts made to encourage tourists to travel by individual towns and cities," Mr. Constantine intimated.

While in Victoria Mr. Constantine called on a large number of the business people, and during the day was the guest of George I. Warren, Publicity Commissioner.

FIRST BABY IN 1934 IS LUCKY

Merchants Offering Dainty Gifts for First-Born Child in Greater Victoria Area

The first 1934 baby to be born in Greater Victoria may be said to be born under a lucky star, for a number of Victoria merchants are offering handsome gifts to welcome his or her arrival.

All that need be done is to register the child's name, together with the date and hour of arrival and a copy of the doctor's certificate at The Colonist Advertising Office, not later than January 12. When the credentials are examined and approved, the first 1934 baby will be the recipient of the following gifts: From Brown's Victoria Nurseries, Ltd., comes a handsome Colonial bouquet; Dick's Dry Goods presents the mother with a silk dress; Fowler's Babies' and Children's Wear, a beautiful christening robe with a slip to match; Hatt's Hardware gives a set of baby scales; The Hudson's Bay Company a three-piece knitted woolen suit; Jameson's Electrical, Ltd., have arranged a special complimentary gift; H. O. Kirkham, half a dozen tins of Eagle Brand Milk; A. R. Minnis, dispensing chemist, a complimentary gift; Savannah's Studio will take a free photograph of the child; David Spencer, Ltd., will present a cosy pink chinchilla topcoat, while from Wilkerson's Jewelry Store comes a child's mug.

Registration must be completed by Friday, January 12. At the present time the infant son, born at 4:45 a.m. New Year's morning to Mr. and Mrs. W. Norton, 3230 Albion Road, appears to take the field, but it is possible that there may be earlier arrivals to hear from.

"You said you liked potatoes baked in their jackets, George."

"Yes, but I didn't mean their stormproof leather overcoats!"

Little Bedtime Stories

Surrounded by Enemies

By THORNTON W. BURGESS

It does no good to just regret
If your mistakes you soon forget.

Danny Meadow Mouse had learned this by hard experience. Now whenever he makes a mistake he wastes no time regretting that mistake, but neither does he forget it. He tucks it away in his memory so that he never will do the same thing again and then he puts his wits to work to get him out of the trouble his mistake has got him into.

As he peeped out of the hole in the far bank of the Smiling Pool, where he had found safety, he wished with all his might that he had stayed at home. But he wasted very little time that way. He hadn't stayed at home, so the thing to do was to try to find a way out of his present difficulties. His home was some distance away on the Green Meadows on the other side of the Smiling Pool. On the other bank he could see Reddy Fox. Down in the Smiling Pool he could see the Big Pickerel, who had so nearly caught him when he was swimming across. There also was Snapper the Snapping Turtle. To make matters worse he caught a glimpse of Billy Mink swimming along close to the opposite bank. A fat Meadow Mouse for dinner would tickle any of these.

Then to make matters worse he happened to look up and there sailing round and round high overhead was Redtail the Hawk, and there is nothing in the world that Redtail likes better than Meadow Mouse for his meals. Danny sighed, but he took care that that sigh couldn't be heard more than an inch away. It was a very gentle sigh, a very gentle sigh, indeed, but in it were expressed all Danny's feelings—fear, worry and vain regret.

"I certainly have got myself into a heap of trouble this time," thought he. "I'm surrounded by enemies.

"I certainly have got myself into a heap of trouble this time," thought he.

Yes, sir, I'm simply surrounded by enemies, and, if I don't watch out there won't be any Danny Meadow Mouse. I had no business to come over here to the Smiling Pool, but here I am. I got myself into this trouble and now I've got to get myself out of it. Nobody else can or will. If a fellow didn't have to eat things would be easier. I could stay right here until I could be sure of a safe trip home. But goodness knows when that time will come and I'm hungry this very minute."

Then as once more he caught a glimpse of Billy Mink a dreadful thought came to him. Billy Mink might take it into his head to come over on that bank of the Smiling Pool and peep into all the holes there, a way he has of doing. "He would surely find me then," thought Danny, "and that would be the end of me. I don't dare go and I don't dare stay. Whatever shall I do?"

Next story: "Danny Uses His Wits."

January Sale Bargains

Store Open From 9 A.M. to 6 P.M. Today

Women's Smart Silk Scarfs

Reg. 89c Each, On Sale Today, at 49c

Lined silk "Ascots," in gay patterns in "block" effects or plain shades contrastingly banded.

—Neckwear, Main Floor

Women's Print Dresses

January Clearance Price 69c

Daintily patterned cotton frocks in neat styles. Short sleeves or sleeveless. All fast colors. Sizes 34 to 44.

—Whitewear, 1st Floor

Women's Wool Hose

A Great January Clearance, at

$1.00 and 69c

English hosiery, consisting of pure wool in heather mixtures, and the popular "Celfect" hose. Both full-fashioned and shown in several good shades. Regular $1.95 and $1.50, a pair $1.00

Pure Wool and Silk and Wool Hose. A clearance of several lines in heavy and medium weights. A good assortment of shades. Regular $1.50 and $1.00 a pair, on sale at ..... 69¢

—Hosiery, Main Floor

Clearance of Millinery

All models, values to $15.00, for $4.98

Velvet, bunny cloth and felt turbans. Values from $3.95 to $5.95, for $1.98

An assortment of pull-on caps, turbans, felt hats, etc. To clear at 98c

—Millinery, 1st Floor

A Great January Clearance of FINE LINENS

Handsome Tablecloth of cut-work embroidery and filet lace, all hand-worked! Cloth 72 x 82 inches with 12 napkins to match. Regular $85.00. January Clearance $39.50

Ecru Filet Lace Cloths. Size 36 x 36 inches, each $1.75
Size 45 x 45 inches, each $1.98
Size 72 x 72 inches, each $7.95
Size 72 x 90 inches, each $14.95
and $11.95
Size 72 x 108 inches, each $15.75

White Filet Lace Cloths, hand-made. Size 72 x 90 inches $12.50
Size 72 x 108 inches $13.95

Point de Venice Lace and Cutwork Tea Cloths. 36 x 36 inches. Each, $5.00

Lace Net Tea Cloths. 36 x 36 inches. All beautifully embroidered. Each, $5.00

HAND-MADE BRIDGE SETS
Yard-square cloth and 4 napkins, worked in smart designs inset with Venetian medallions. Special, a set $2.98

Oyster Linen Tea or Bridge Sets, with 36 x 36-inch cloth and 4 napkins. A set $2.98

Pure Linen Damask Cloths and matching Napkins, in a practical quality for general use. Pure bleach and a choice of four designs—lily, rose, chrysanthemum and vine. Size 68 x 68 inches, at $2.49
Size 68 x 86 inches $2.98
Napkins to match, a dozen $2.98

Damask Cloths in several attractive designs. 72 x 72 inches, with 6 napkins. A set ..... $5.95 and $7.50
72 x 90 inches, with 8 napkins. A set, $7.50 and $9.25

AFTERNOON TEA SETS
36 x 36-inch cloth and four napkins. In green, saxe, peach, pink and deep blue. Regular $1.50 the set $1.00

Hemstitched Oyster Linen Tea Sets.
36 x 36-inch cloth and 4 napkins, $1.35
45 x 45-inch cloth and 4 napkins, $1.79
54 x 54-inch cloth and 6 napkins, $4.95
and $6.95
72 x 90-inch cloth and 8 napkins, $7.95
72 x 108-inch cloth and 12 napkins, a set $9.95

Hemstitched Linen Damask Tablecloths. Size 66 x 66 inches, each, $2.50
Size 66 x 84 inches, each $2.98

HEMSTITCHED CLOTHS
45 x 45-inch cloths of white cotton, hemstitched. Regular $1.50 each 75c

Linen Damask Tablecloths, snowy white, and a choice of patterns. Size 54 x 54 inches. Each $1.59
52 x 52-Inch Linen Cloths in gold, blue and green checked patterns. Priced at, each $1.25
Oyster Linen Cloths with colored border. Size 52 x 68 inches. Each, $1.00
52 x 52-Inch Oyster Linen Cloths with colored borders. Each ..... 89¢

—Linens, Main Floor

A Great Collection of Dresses

All Great Values at the January Sale Prices

Afternoon Dresses, smart in styles and of reliable materials. Shades of blue, black brown and vintage. Sizes range from 16 to 44. Each $4.95

Afternoon Dresses of satin, crepe and sheer. All new styles, beautifully finished. Shades of brown and black. Sizes, 16 to 44. Each $6.75

Afternoon and Sunday Night Dresses, designed in newest, smartest styles and a wide range of shades. Sizes, 16 to 44. Each $8.95

Dresses of excellent quality materials, including smart styles for short figures and larger women. Shades are brown, green, navy and black. Sizes 14 to 24½ and 44. Each $11.90

Distinctive Model Dresses, including some very striking "Deja" styles for afternoon wear. Designed from crepes, combined with satin or velvet. Shades are coppertone, brown, eel grey, taupe, green, navy, black. Sizes 14 to 44 ..... $15.90

Some Very Handsome Dresses of velvet, sheer and crepe, trimmed with lace, beads, faggot stitching and rhinestone ornaments. Grey, blackberry, navy, brown and black. Sizes 16 to 44 ..... $19.75

—Mantle Dept., 1st Floor

Women's Shoes

On Sale Today at $3.85, $4.85 and $5.85

Swagger Sport Oxfords in black grain and calf leathers—Evening Shoes in pumps and straps, black and white satin—Suede and Kid Daytime Shoes in light-weight dressy styles, black, brown, grey, blue, etc. Pumps, ties and straps. An important group, all reduced to $3.85

Women's Albion and Strider Walking Oxfords in black and brown stout leathers, arch-support ties, dressy models in suede and kid ties and pumps in black and colored leathers. Smart footwear. Reduced to $4.85

Women's Top-Grade Dressy Shoes of suede and kid, fashionable styles and colors, greys, blues, brown and black; ties, pumps and sandals. Short lines of Empress Arch-Correction Tie Oxfords. All reduced to, a pair $5.85

—1st Floor

Men's Broadcloth SHIRTS

Two January Sale Bargains

69c and $1.29

Broadcloth Shirts with attached collar. Plain shades of white, blue, tan and green. Very special, each ..... 69¢

Tooke and Arrow Broadcloth Shirts, in plain shades or striped patterns. Made with attached collar or separate collar. Broken lines. Regular $1.95 values for $1.29

—Men's Furnishings, Main Floor

MEN'S SWEATERS

Jumbo Knit Sweater Coats with collar and two pockets. Grey and heather shades. All sizes. Each $1.00

—Men's Furnishings, Main Floor

Still a Large Selection of Women's Fur-Trimmed Coats

All the Latest Styles and Excellent Quality Materials. On Sale for

$7.50, $14.50, $16.75, $22.50, $29.75

—Mantle Dept., 1st Floor

Payan's French Perfumes

All the favorite odors. An ounce $1.00

DAVID SPENCER LIMITED

Store Hours: 9 A.M. to 6 P.M.; Wednesday, 1 P.M.; Saturday, 6 P.M.—Phone: Empire 4141

Hot Water Bottles

$1.00 values ..... 59¢